

September 23, 1986

Columbia Engineering & Services, Inc.
5775A Glenridge Drive, Suite 202
Atlanta, GA 30328

Attention: Ali Mohajer

Dear Mr. Mohajer:

Please find enclosed one (1) set of plans we received from you on September 19, 1986, for certain private improvements for the Builders Square Development in Wichita, Kansas. The plans have been reviewed and our comments are on the plans.

When the plans have been updated to address comments, please resubmit them for review along with the "marked set" contained in this transmittal.

If I may be of further assistance, please advise.

Sincerely,



Carl Gipson, P.E.
Civil Engineer III

CG:gf

enclosure

COLUMBIA ENGINEERING & SERVICES, INC.
 5775A Glenridge Drive Suite 202
 ATLANTA, GEORGIA 30328

LETTER OF TRANSMITTAL

(404) 256-9088

DATE	9 - - 86	JOB NO.	1065
ATTENTION			
MR CARL GIBSON			
RE:			
WICHITA BUILDER'S SQUARE			

TO MR CARL GIBSON
City Engineer office, City Hall, 7th floor
455 NORTH Main st WICHITA KS
67202

WE ARE SENDING YOU Attached Under separate cover via FED-EX the following items:

- Shop drawings Prints Plans Samples Specifications
 Copy of letter Change order _____

COPIES	DATE	NO.	DESCRIPTION
2	9-16-86	C-10	TITLE SHEET + WATER LINE PLAN & PROFILE SHEET
2	9-16-86	C-11	" " + SAN SEWER PLAN & PROFILE SHEET

THESE ARE TRANSMITTED as checked below:

- For approval Approved as submitted Resubmit _____ copies for approval
 For your use Approved as noted Submit _____ copies for distribution
 As requested Returned for corrections Return _____ corrected prints
 For review and comment _____
 FOR BIDS DUE _____ 19 _____ PRINTS RETURNED AFTER LOAN TO US

REMARKS _____

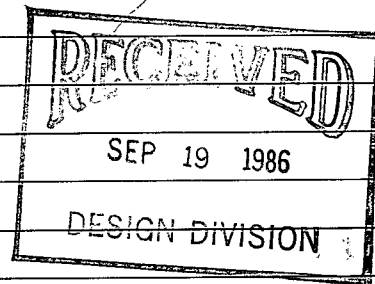

COPY TO MR. ROBERT YOUNKIN, TIM BAKER @ E.B. ROBERTS
MR. BOB BARNES, MR ART HARDEN

SIGNED: ALI MOHAJER

COLUMBIA ENGINEERING & SERVICES, INC.

5775A Glenridge Drive Suite 202
ATLANTA, GEORGIA 30328

(404) 256-9088

LETTER OF TRANSMITTAL

TO MR. TEM BAKER
E.B. ROBERTS

DATE	9 - -86	JOB NO.	1065
ATTENTION	MR. TEM BAKER		
RE:	WICHITA . BUILDER'S SQUARE		

WE ARE SENDING YOU Attached Under separate cover via FED-EX the following items:

- Shop drawings
 Prints
 Plans
 Samples
 Specifications
 Copy of letter
 Change order

COPIES	DATE	NO.	DESCRIPTION
3	9-16-86	C-10	TITLE SHEET + WATER LINE PLAN & PROFILE SHEET
3	"	C-11	" - + SAN SEWER " " "

THESE ARE TRANSMITTED as checked below:

- For approval
 Approved as submitted
 Resubmit _____ copies for approval
 For your use
 Approved as noted
 Submit _____ copies for distribution
 As requested
 Returned for corrections
 Return _____ corrected prints
 For review and comment

 FOR BIDS DUE _____ 19 _____ PRINTS RETURNED AFTER LOAN TO US

REMARKS _____

COPY TO MR. CARL GIBSON, MR. ROBERT YOUNG
MR. ART HARDEY, MR. BOB BARNES

SIGNED: ALI MOHAJER

COLUMBIA ENGINEERING & SERVICES, INC.

5775A Glenridge Drive Suite 202
ATLANTA, GEORGIA 30328

(404) 256-9088

LETTER OF TRANSMITTAL

TO MR BOB BARNES

DATE	9 - - 86	JOB NO.	1065
ATTENTION	MR BOB BARNES		
RE:	WICHITA BUILDER'S SQUARE		

WE ARE SENDING YOU Attached Under separate cover via FED-EX the following items:

- Shop drawings Prints Plans Samples Specifications
 Copy of letter Change order _____

COPIES	DATE	NO.	DESCRIPTION
3	9-16-86	C-10	TITLE SHEET + WATER LINE PLAN & PROFILE SHEET
3	"	C-11	" + SAN SEWER " "

THESE ARE TRANSMITTED as checked below:

- For approval Approved as submitted Resubmit _____ copies for approval
 For your use Approved as noted Submit _____ copies for distribution
 As requested Returned for corrections Return _____ corrected prints
 For review and comment _____
 FOR BIDS DUE _____ 19 _____ PRINTS RETURNED AFTER LOAN TO US

REMARKS _____

COPY TO MR ROBERT YOUNG
MR ART HARDEN. MR CARL GIBSON
MR TIM BAKER @ E.B. ROBERTS

SIGNED: ALI MOHAJER

COLUMBIA ENGINEERING & SERVICES, INC.

5775A Glenridge Drive Suite 202
ATLANTA, GEORGIA 30328

(404) 256-9088

LETTER OF TRANSMITTAL

TO MR ROBERT YOUNKIN
city engineer office city Hall, 7th floor
455 North Main St WICHITA KS
67202

DATE	9 - -86	JOB NO.	1065
ATTENTION	MR ROBERT YOUNKIN		
RE:	WICHITA BUELDER'S SQUARE		

WE ARE SENDING YOU Attached Under separate cover via FED-EX the following items:

- Shop drawings Prints Plans Samples Specifications
 Copy of letter Change order _____

COPIES	DATE	NO.	DESCRIPTION
2	9-16-86	C-10	TITLE SHEET + WATER PLAN & PROFILE SHEET
2	.	C-11	" " + SAN SEWER " "

THESE ARE TRANSMITTED as checked below:

- For approval Approved as submitted Resubmit _____ copies for approval
 For your use Approved as noted Submit _____ copies for distribution
 As requested Returned for corrections Return _____ corrected prints
 For review and comment _____
 FOR BIDS DUE _____ 19 _____ PRINTS RETURNED AFTER LOAN TO US

REMARKS _____

COPY TO MR CARL GIBSON, MR ART HARDEN
MR BOB BARNES, MR TIM BAKER & EB. ROBERTS SIGNED: ALI MOHAJER



BARNES AND MORRIS CONSTRUCTION, INC.

555 S. Topeka, Suite 5 • Wichita, Ks 67202 • (316) 269-3470

January 6, 1987

Vicky Huong P.E.
Engineering Department
City of Wichita
7th Floor
City Building

Dear Vicky,

This letter is to confirm the conversation that we had this morning. The points of discussion as we noted them were:

- 1.) The requirement of a flap gate eliminates the possibility of the flowline of the outfall and flowline of the pipe being the same.
- 2.) The structure will be completed and a cap poured over the floor to bring it as close as possible to the original design grade.

This should have been considered by the design engineer, however it was missed when we checked the plan.

I wish to thank you for your timely response allowing us to proceed with our job.

Thank you,

Robert D. "Bof" Barnes

Robert D. Barnes

RDB/krw

Private SWS for lot 5, The Pagen Center.

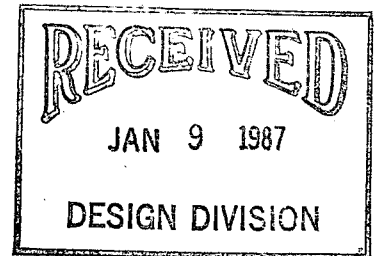



KANSAS STATE BOARD OF AGRICULTURE

Sam Brownback, Secretary

DIVISION OF WATER RESOURCES

David L. Pope, Chief Engineer-Director
901 S. Kansas Avenue, Second Floor
Topeka, Kansas 66612-1283
(913) 296-3717 Fax (913) 296-1176

ATTENTION: Hakim Saadi

Prepared by: Donald J. Bishop, P.E.
913/296-2933

APPLICATION NOTICE

As required by the Water Projects Environmental Coordination Act, K.S.A. 82a 325-327

Notice No.: 93062
WS No.: CSG-0121-L and LSG-0080-C

Date of Notice: 02/17/93
Expiration Date: 03/19/93

This notice of application is provided so that agencies identified by the Water Projects Environmental Coordination Act and interested persons or organizations may have an opportunity to review the plans and submit any comments to the Chief Engineer for consideration. The plans are available in this office for review any time during regular office hours. Comments should be submitted, in writing, prior to the expiration date listed above. If no comments are received by that date, we will presume you have no information to be considered.

APPLICANT:

Name: Dugan Centre Addition
Kenneth L. Reichenberger, Owner
Address: 501 South Summitlawn
Wichita, Kansas 67209
Telephone: (316) 943-6617

DESIGNER

Name: Baughman Company
N. Brent Wooten, P.E.
Address: 315 Ellis
Wichita, Kansas 67211
Telephone: (316) 262-7271

PROJECT LOCATION: (See attached 7 1/2 minute quadrangle map: Wichita West, Kansas.)

In, along, and across Dugan tributary (Hoover Street Drain) at a location in the SE 1/4 of the SW 1/4 of the NW 1/4 of Section 27, Township 27 South, Range 1 West, Sedgwick County, Kansas.

STATUTE: K.S.A. 82a-301 to 305a.

PROJECT ACTIVITY: Construct Channel Change and Levee. See Application and Supplement.

pc: District Engineer, Kansas City
Corps of Engineers
Kansas Water Office
Stafford Field Office
Mr. Fred Foshag, P.E.
~~Mr. Chris Breitenstein, P.E.~~

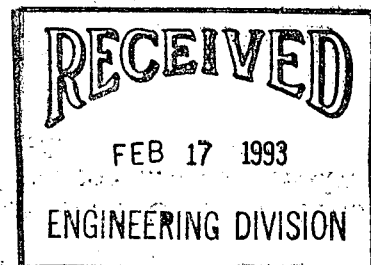

Prior Agency Comments (Attached): Yes () No (x)

93062

CSG-0121-L

THE STATE OF KANSAS



STATE BOARD OF AGRICULTURE
Sam Brownback, Secretary

DIVISION OF WATER RESOURCES
David L. Pope, Chief Engineer

APPLICATION

for
Permit to Construct
OBSTRUCTIONS IN STREAMS
K.S.A. 82a-301 to 305a



PLEASE USE INSTRUCTIONS ON REVERSE SIDE OF PAGE.

Application is hereby made for the written consent or permit of the Chief Engineer, Division of Water Resources, pursuant to K.S.A. 82a-301 et seq. by:

1. Applicant: Kenneth L. Reichenberger Telephone No.: 316-943-6617
Address: 501 S. Summitlawn, Wichita, KS. 67209

2. Name of Stream or Watercourse: Dugan Tributary - Hoover Street Drain

3. Description of type and purpose of proposed construction: The application is for the approval of an existing channel change and fill which was completed in the 1986-1987 period by others. A development now proposes to build in platted areas within The Dugan Centre and The Dugan Centre 2nd Addition which are presently within the mapped F.E.M.A. Floodway and Flood Plain areas. See attached FIRM and Floodway maps within the F.E.M.A. Report.

4. Legal description of location:
The project location is in part of the S $\frac{1}{2}$, NW $\frac{1}{4}$, Sec. 27, Twp. 27-S, R-1-W, Wichita, Sedgwick County, Kansas, located between Kellogg and Taft from Ridge Road to Dugan Road in Wichita.

5. Complete plans, maps, profiles, specifications, all papers and data shall be filed with this application and made a part thereof. See Attached Report.

6. Copies of Environmental Reviews, Environmental Impact Statement, letters of comment and any other information pertinent to the requirements of K.S.A. 82a-325 through 82a-327, Water Projects Environmental Coordination Act, have/have not been conducted and are/are not attached and made a part hereof.

7. Signature of Applicant: *Kenneth Reichenberger*
Date: 2/5/93 Title: OWNER

Instructions

1. The applicant may be an individual, partnership, corporation, municipality, state or federal agency, etc. The address should be the mailing address and the telephone number at which the applicant may be contacted during office hours.
2. The official name of the stream or watercourse should be entered. If the stream or watercourse is unnamed, please indicate what named stream it is tributary to.
3. The description should indicate what type of project is being considered, such as a dam, a bridge, sand plant, channel alteration, jetty, bank stabilization, or other stream obstruction. It should indicate the overall size of the project, for example: "A channel change is proposed and it will realign the channel, shortening it from a length of 420 feet to a length of 300 feet. The new channel will have a cross-section comprised of a bottom width of 10 feet and 3:1 side slope. A total of 1,200 cubic yards are to be excavated."
4. The legal description of the location (section, township, range) of the project should be to the nearest 10 acre-tract in which the centerline of the project intersects the centerline of the stream. The project location should be identified in feet North and West from the Southeast corner of the section. In case of a channel alteration within or along the stream each 40 acre tract in which the project is located shall be identified.
5. Plans shall be developed and submitted as provided by rules and regulations.
6. Copies of any Environmental reviews or Environmental Impact Statements (EISs) should be attached and made a part of the application. Submittal of EISs does not necessarily obviate the need for implementation of the Water Projects Environmental Coordination Act (ECA) and a mandatory 30 day comment period prior to final processing; however, in cases where the EISs satisfy the ECA the review process may be accelerated.
7. The signature of the applicant is required along with his or her title, if signing as an authorized agent or officer of a corporation, municipality, federal or state agency, etc.

83062

LSG-0080-C

THE STATE



OF KANSAS

STATE BOARD OF AGRICULTURE

Sam Brownback, Secretary

DIVISION OF WATER RESOURCES

David L. Pope, Chief Engineer

APPLICATION

for
Approval of Levee Plans
K.S.A. 24-126



PLEASE USE INSTRUCTIONS ON REVERSE SIDE OF PAGE.

Application is hereby made for the approval of plans by the Chief Engineer, Division of Water Resources, pursuant to K.S.A. 24-126 by:

1. Applicant: Kenneth L. Reichenberger Telephone No.: 316-943-6617

Address: 501 S. Summitlawn, Wichita, KS. 67209

2. Name of Stream or Watercourse: Dugan Tributary - Hoover Street Drain

3. Description of type and purpose of proposed construction: The application is for the approval of an existing channel change and fill which was completed in the 1986-1987 period by others. A development now proposes to build in platted areas within The Dugan Centre and The Dugan Centre 2nd Addition which are within the mapped FEMA floodway and flood plain areas. See Attached FIRM and Floodway Maps within the F.E.M.A. Report.

4. Legal description of location:

The project location is in part of the S $\frac{1}{2}$, NW $\frac{1}{4}$, Sec. 27, Twp. 27-S, R-1-W, Wichita, Sedgwick County, Kansas, located between Kellogg and Taft from Ridge Road to Dugan Road in Wichita.

5. Complete plans, maps, profiles, specifications, all papers and data shall be filed with this application and made a part thereof. See Attached Report.

6. Copies of Environmental Reviews, Environmental Impact Statement, letters of comment and any other information pertinent to the requirements of K.S.A. 82a-325 through 82a-327, Water Projects Environmental Coordination Act, ~~have~~/have not been conducted and ~~are~~/are not attached and made a part hereof.

7. Signature of Applicant: *Kenneth Reichenberger*

Date: 2/5/93 Title OWNER

Instructions

1. The applicant may be an individual, partnership, corporation, municipality, state or federal agency, etc. The address should be mailing address and the telephone number at which the applicant may be contacted during office hours.
2. The official name of the stream or watercourse should be entered. If the stream or watercourse is unnamed, please indicate what named stream it is tributary to.
3. The description should indicate what type of project is being considered e.g. levee, residential fill. It should indicate the overall size of the project, for example: "A levee is proposed and it will parallel the channel for a length of 300 feet. The levee will have a cross-section comprised of a top width of 10 feet and 3:1 side slopes. A total of 1,200 cubic yards are to be included in the embankment."
4. The legal description of the location (section, township, range) of the project shall be identified along the stream by each 40 acre tract in which the project is located.
5. Plans shall be developed and submitted as provided by rules and regulations.
6. Copies of any Environmental reviews or Environmental Impact Statements (EISs) should be attached and made a part of the application. Submittal of EISs does not necessarily obviate the need for implementation of the Water Projects Environmental Coordination Act (ECA) and a mandatory 30 day comment period prior to final processing; however, in cases where the EISs satisfy the ECA the review process may be accelerated.
7. The signature of the applicant is required along with his or her title, if signing as an authorized agent or officer of a corporation, municipality, federal or state agency, etc.

Application Supplement
Water Projects Environmental Coordination Act
K.S.A. 82a-325 to 327

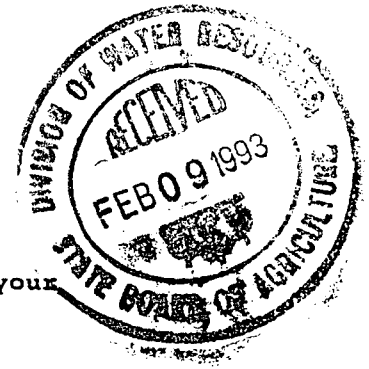

Questionnaire

Completion of this questionnaire is required before your application can be processed

1. List the Designer's name, title, address and telephone number.
N. Brent Wooten, P.E.

315 Ellis, Wichita, KS. (316) 262-7271

2. Is your project a ___ stream obstruction, ___ dam, X change in the course, current or cross-section of a stream and/or ___ levee, X floodplain fill or other such improvement? (Check all that apply)
3. What are the environmental impacts (e.g. impacts to threatened or endangered species, historic sites, wetlands, etc.) of your project? There should be no impact to any species, historic sites or wetlands.

Submit any environmental impact statements or assessments that have been prepared on this project.
4. How are any riffles (areas of fast moving, shallow water running over rocks or gravel), permanent pools, or other aquatic habitats affected by your project? There are no effects to any aquatic habitats to our knowledge

5. To what extent is riparian (stream-side) vegetation or habitat, including timber, being removed? Please quantify the amounts in acres or other unit measurements such as number, size and species of trees.
No timber is being removed by the channel change.

6. What is the nature of any planned mitigation for environmental impacts of the project?
No planned mitigation except that all sideslopes and other adjacent areas will be heavily landscaped with turf and trees.
7. a. Is the channel of the stream being altered? X If yes, how is it being altered? Is the channel straightened, shortened, blocked, enlarged, etc.?
The channel is and has already been straightened and shortened.
- b. If the channel is being straightened and/or shortened, what are the lengths of the new channel and the original channel? The new channel length is 2831 feet. The old channel length was 2350 feet.
8. Show the locations of any excavations involved in this project which are in, across or along any stream? Show on the project plans or aerial photograph or other appropriate information. See attached exhibit.
9. Show the location for disposal of excess materials on the project plans or aerial photograph if within the floodplain or channel of the stream.
None
10. Is riprap or other bank stabilizing material being used in this project? yes Locate its area of use on the project plans. What is the type, size and amount of material? Approximately 3 acres are to be replanted with the development which will include turf, vegetation, and trees.
11. Have you planned any sedimentation or erosion control measures to protect the environment during and after construction and, if so, what are those measures? All construction activity of the proposed development will be controlled so no erosion occurs or sedimentation passes downstream.
12. Provide a map showing the areas requiring revegetation and the plant mixture you propose to reseed or replant grasses, shrubs or trees in areas disturbed by your project. See attached plan.
13. Are you aware of any historic site (Indian campsites, historic buildings, etc.) within your project? NO Have you made plans to contact the Kansas State Historical Society Office should such materials be encountered? Yes
14. Do you have any current ground level photographs of the project area? NO Please submit copies and a copy of an aerial photograph in support of your application. See attached aerial.
15. Please provide a list of the names and mailing addresses of all adjacent landowners to the project site. See attached list
16. Please check to see that you have fully described your project in the application form as the instructions direct.

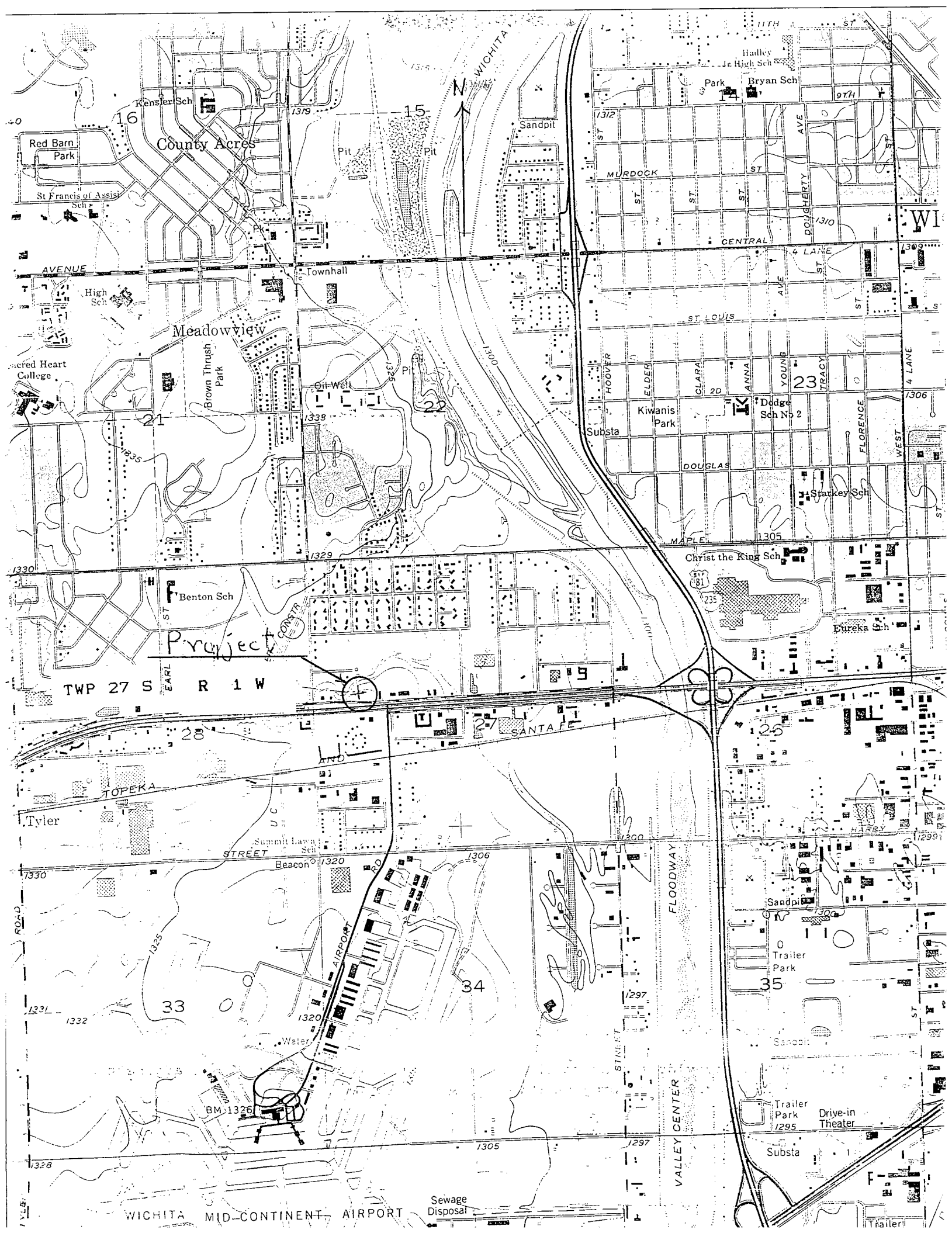

WICHITA

County Acres

Red Barn Park

St Francis of Assisi

High Sch

Meadowview

Brown Thrush Park

Townhall

Pit

Sandpit

MURDOCK

CLARA

ANNA

YOUNG

TRACY

23

Dodge Sch No 2

Substa

Kiwanis Park

DOUGLAS

MAPLE

1305

Christ the King Sch

Eureka Sch

Starkkey Sch

1306

1309

1310

1312

1315

1316

1317

1318

1319

1320

1321

1322

1323

1324

1325

1326

1327

1328

1329

1330

1331

1332

1333

1334

1335

1336

1337

1338

1339

1340

1341

1342

1343

1344

1345

1346

1347

1348

1349

1350

1351

1352

1353

1354

1355

1356

1357

1358

1359

1360

1361

1362

1363

1364

1365

1366

1367

1368

1369

1370

1371

1372

1373

1374

1375

1376

1377

1378

1379

1380

1381

1382

1383

1384

1385

1386

1387

1388

1389

1390

1391

1392

1393

1394

1395

1396

1397

1398

1399

1400

1401

1402

1403

1404

1405

1406

1407

1408

1409

1410

1411

1412

1413

1414

1415

1416

1417

1418

1419

1420

1421

1422

1423

1424

1425

1426

1427

1428

1429

1430

1431

1432

1433

1434

1435

1436

1437

1438

1439

1440

1441

1442

1443

1444

1445

1446

1447

1448

1449

1450

1451

1452

1453

1454

1455

1456

1457

1458

1459

1460

1461

1462

1463

1464

1465

1466

1467

1468

1469

1470

1471

1472

1473

1474

1475

1476

1477

1478

1479

1480

1481

1482

1483

1484

1485

1486

1487

1488

1489

1490

1491

1492

1493

1494

1495

1496

1497

1498

1499

1500

1501

1502

1503

1504

1505

1506

1507

1508

1509

1510

1511

1512

1513

1514

1515

1516

1517

1518

1519

1520

1521

1522

1523

1524

1525

1526

1527

1528

1529

1530

1531

1532

1533

1534

1535

1536

1537

1538

1539

1540

1541

1542

1543

1544

1545

1546

1547

1548

1549

1550

1551

1552

1553

1554

1555

1556

1557

1558

1559

1560

1561

1562

1563

1564

1565

1566

1567

1568

1569

1570

1571

1572

1573

1574

1575

1576

1577

1578

1579

1580

1581

1582

1583

1584

1585

1586

1587

1588

1589

1590

1591

1592

1593

1594

1595

1596

1597

1598

1599

1600

1601

1602

1603

1604

1605

1606

1607

1608

1609

1610

1611

1612

1613

1614

1615

1616

1617

1618

1619

1620

1621

1622

1623

1624

1625

1626

1627

1628

1629

1630

1631

1632

1633

1634

1635

1636

1637

1638

1639

1640

1641

1642

1643

1644

1645

1646

1647

1648

1649

1650

1651

1652

1653

1654

1655

1656

1657

1658

1659

1660

1661

1662

1663

1664

1665

1666

1667

1668

1669

1670

1671

1672

1673

1674

1675

1676

1677

1678

1679

1680

1681

1682

1683

1684

1685

1686

1687

1688

1689

1690

1691

1692

1693

1694

1695

1696

1697

1698

1699

1700

1701

1702

1703

1704

1705

1706

1707

1708

1709

1710

1711

1712

1713

1714

1715

1716

1717

1718

1719

1720

1721

1722

1723

1724

1725

1726

1727

1728

1729

1730

1731

1732

1733

1734

1735

1736

1737

1738

1739

1740

1741

1742

1743

1744

1745

1746

1747

1748

1749

1750

1751

1752

1753

1754

1755

1756

1757

1758

1759

1760

1761

1762

1763

1764

1765

1766

1767

1768

1769

1770

1771

1772

1773

1774

1775

1776

1777

1778

1779

1780

1781

1782

1783

1784

1785

1786

1787

1788

1789

1790

1791

1792

1793

1794

1795

1796

1797

1798

1799

1800

1801

1802

1803

1804

1805

1806

1807

1808

1809

1810

1811

1812

1813

1814

1815

1816

1817

1818

1819

1820

1821

1822

1823

1824

1825

1826

1827

1828

1829

1830

1831

1832

1833

1834

1835

1836

1837

1838

1839

1840

1841

1842

1843

1844

1845

1846

1847

1848

1849

1850

1851

1852

1853

1854

1855

1856

1857

1858

1859

1860

1861

1862

1863

1864

1865

1866

1867

1868

1869

1870

1871

1872

1873

1874

1875

1876

1877

1878

1879

1880

1881

1882

1883

1884

1885

1886

1887

1888

1889

1890

1891

1892

1893

1894

1895

1896

1897

1898

1899

1900

1901

1902

1903

1904

1905

1906

1907

1908

1909

1910

1911

1912

1913

1914

1915

1916

1917

1918

1919

1920

1921

1922

1923

1924

1925

1926

1927

1928

1929

1930

1931

1932

1933

1934

1935

1936

1937

1938

1939

1940

1941

1942

1943

1944

1945

1946

1947

1948

1949

1950

1951

1952

1953

1954

1955

1956

1957

1958

1959

1960

1961

1962

1963

1964

1965

1966

1967

1968

1969

1970

1971

1972

1973

1974

1975

1976

1977

1978

1979

1980

1981

1982

1983

1984

1985

1986

1987

1988

1989

1990

1991

1992

1993

1994

1995

1996

1997

1998

1999

2000

2001

2002

2003

2004

2005

2006

2007

2008

2009

2010

2011

2012

2013

2014

2015

2016

2017

2018

2019

2020

2021

2022

2023

2024

2025

2026

2027

2028

2029

2030

2031

2032

2033

2034

2035

2036

2037

2038

2039

2040

2041

2042

2043

2044

2045

2046

2047

2048

2049

2050

2051

2052

2053

2054

2055

2056

2057

2058

2059

2060

2061

2062

2063

2064

2065

2066

2067

2068

2069

2070

2071

2072

2073

2074

2075

2076

2077

2078

2079

2080

2081

2082

2083

2084

2085

2086

2087

2088

2089

2090

2091

2092

2093

2094

2095

2096

2097

2098

2099

2100

2101

2102

2103

2104

2105

2106

2107

2108

2109

2110

2111

2112

2113

2114

2115

2116

2117

2118

2119

2120

2121

2122

2123

2124

2125

2126

2127

2128

2129

2130

2131

2132

2133

2134

2135

2136

2137

2138

2139

2140

2141

2142

2143

2144

2145

2146

2147

2148

2149

2150

2151

2152

2153

2154

2155

2156

2157

2158

2159

2160

2161

2162

2163

2164

2165

2166

2167

2168

2169

2170

2171

2172

2173

2174

2175

2176

2177

2178

2179

2180

2181

2182

2183

2184

2185

2186

2187

2188

2189

2190

2191

2192

2193

2194

2195

2196

2197

2198

2199

2200

2201

2202

2203

2204

2205

2206

2207

2208

2209

2210

2211

2212

2213

2214

2215

2216

2217

2218

2219

2220

2221

2222

2223

2224

2225

2226

2227

2228

2229

2230

2231

2232

2233

2234

2235

2236

2237

2238

2239

2240

2241

2242

2243

2244

2245

2246

2247

2248

2249

2250

2251

2252

2253

2254

2255

2256

2257

2258

2259

2260

2261

2262

2263

2264

2265

2266

2267

2268

2269

2270

2271

2272

2273

2274

2275

2276

2277

2278

2279

2280

2281

2282

2283

2284

2285

2286

2287

2288

2289

2290

2291

2292

2293

2294

2295

2296

2297

2298

2299

2300

2301

2302

2303

2304

2305

2306

2307

2308

2309

2310

2311

2312

2313

2314

2315

2316

2317

2318

2319

2320

2321

2322

2323

2324

2325

2326

2327

2328

2329

2330

2331

2332

2333

2334

2335

2336

2337

2338

2339

2340

2341

2342

2343

2344

2345

2346

2347

2348

2349

2350

2351

2352

2353

2354

2355

2356

2357

2358

2359

2360

2361

2362

2363

2364

2365

2366

2367

2368

2369

2370

2371

2372

2373

2374

2375

2376

2377

2378

2379

2380

2381

2382

2383

2384

2385

2386

2387

2388

2389

2390

2391

2392

2393

2394

2395

2396

2397

2398

2399

2400

2401

2402

2403

2404

2405

2406

2407

2408

2409

2410

2411

2412

2413

2414

2415

2416

2417

2418

2419

2420

2421

2422

2423

2424

2425

2426

2427

2428

2429

2430

2431

2432

2433

2434

2435

2436

2437

2438

2439

2440

2441

2442

2443

2444

2445

2446

2447

2448

2449

2450

2451

2452

2453

2454

2455

2456

2457

2458

2459

2460

2461

2462

2463

2464

2465

2466

2467

2468

2469

2470

2471

2472

2473

2474

2475

2476

2477

2478

2479

2480

2481

2482

2483

2484

2485

2486

2487

2488

2489

2490

2491

2492

2493

2494

2495

2496

2497

2498

2499

2500

2501

2502

2503

2504

2505

2506

2507

2508

2509

2510

2511

2512

2513

2514

2515

2516

2517

2518

2519

2520

2521

2522

2523

2524

2525

2526

2527

2528

2529

2530

2531

2532

2533

2534

2535

2536

2537

2538

2539

2540

2541

2542

2543

2544

2545

2546

2547

2548

2549

2550

2551

2552

2553

2554

2555

2556

2557

2558

2559

2560

2561

2562

2563

2564

2565

2566

2567

2568

2569

2570

2571

2572

2573

2574

2575

2576

2577

2578

2579

2580

2581

2582

2583

2584

2585

2586

2587

2588

2589

2590

2591

2592

2593

2594

2595

2596

2597

2598

2599

2600

2601

2602

2603

2604

2605

2606

2607

2608

2609

2610

2611

2612

2613

2614

2615

2616

2617

2618

2619

2620

2621

2622

2623

2624

2625

2626

2627

2628

2629

2630

2631

2632

2633

2634

2635

26

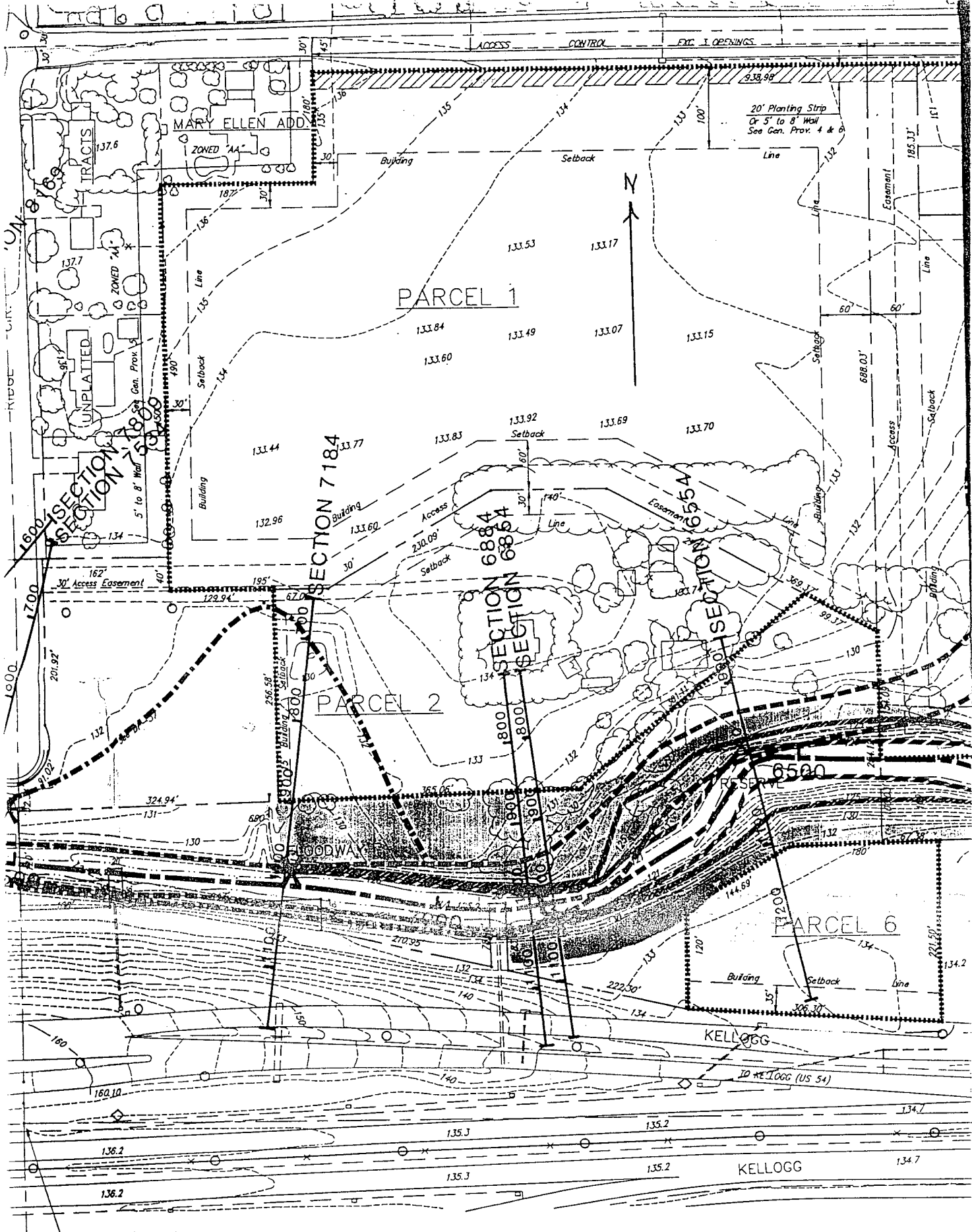

S.W. Cor. S 1/2 N.W. 1/4
 Sec. 27 - 27 - 1W

DIAMOND 2ND ADD.
 ZONED "C"

DIAMOND 3RD ADD.
 ZONED "C"

DIAMOND ADD.
 ZONED "C"

PARCEL 1

PARCEL 2

PARCEL 6

SECTION 7184

SECTION 6884

SECTION 6554

SECTION 6500

WOODWAY

KELLOGG

KELLOGG

10 KELLOGG (US 54)

MARY ELLEN ADD.

20' Planting Strip
 Or 5' to 8' Wall
 See Gen. Prov. 4 & 6



ACCESS CONTROL FIVE OPENINGS

TRACIS

UNPLATED

SECTION 6500

SECTION 6500

SECTION 6500

SECTION 6500

SECTION 6500

SECTION 6500

SECTION 6500

SECTION 6500

SECTION 6500

SECTION 6500

SECTION 6500

SECTION 6500

SECTION 6500

SECTION 6500

SECTION 6500

SECTION 6500

SECTION 6500

ZONED "A"

ZONED "A"

ZONED "A"

ZONED "A"

ZONED "A"

ZONED "A"

ZONED "A"

ZONED "A"

ZONED "A"

ZONED "A"

ZONED "A"

ZONED "A"

ZONED "A"

ZONED "A"

ZONED "A"

ZONED "A"

ZONED "A"

ZONED "A"

ZONED "A"

ZONED "A"

ZONED "A"

ZONED "A"

ZONED "A"

ZONED "A"

ZONED "A"

ZONED "A"

ZONED "A"

ZONED "A"

ZONED "A"

ZONED "A"

ZONED "A"

ZONED "A"

ZONED "A"

ZONED "A"

ZONED "A"

ZONED "A"

ZONED "A"

ZONED "A"

ZONED "A"

ZONED "A"

ZONED "A"

ZONED "A"

ZONED "A"

ZONED "A"

ZONED "A"

ZONED "A"

ZONED "A"

ZONED "A"

ZONED "A"

ZONED "A"

ZONED "A"

ZONED "A"

ZONED "A"

ZONED "A"

ZONED "A"

ZONED "A"

ZONED "A"

ZONED "A"

ZONED "A"

ZONED "A"

ZONED "A"

ZONED "A"

ZONED "A"

ZONED "A"

ZONED "A"

ZONED "A"

ZONED "A"

ZONED "A"

ZONED "A"

ZONED "A"

ZONED "A"

ZONED "A"

ZONED "A"

ZONED "A"

ZONED "A"

ZONED "A"

ZONED "A"

ZONED "A"

ZONED "A"

ZONED "A"

ZONED "A"

ZONED "A"

ZONED "A"

ZONED "A"



Federal Emergency Management Agency

Washington, D.C. 20472

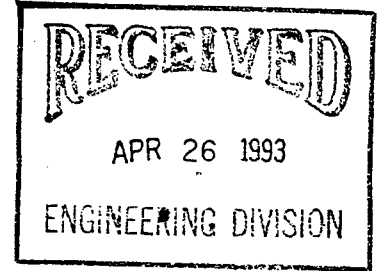

CERTIFIED MAIL
RETURN RECEIPT REQUESTED

IN REPLY REFER TO:
Case No.: 93-07-031P

The Honorable Frank Ojile
Mayor, City of Wichita
City Hall - 1st Floor
455 North Main Street
Wichita, Kansas 67202

Community: City of Wichita, Kansas
FIRM Panel Number: 200328 0020 B
FBFM Panel Number: 200328 0020
Effective Date
of This Revision: **APR 22 1993**

102

Dear Mayor Ojile:

This is in response to a letter dated January 25, 1993, from Mr. Gene Rath, P.E., City Engineer's Office, City of Wichita, regarding the effective Flood Insurance Study report, Flood Insurance Rate Map (FIRM), and Flood Boundary and Floodway Map (FBFM) for the City of Wichita, Kansas. In his letter, Mr. Rath requested that we revise the effective FIRM and FBFM to show the effects of a detailed hydraulic analysis to reflect existing conditions which include channel realignment, improvements to Dugan Avenue, and a 300-foot extension of the reinforced concrete box bridge which crosses Kellogg Avenue along Hoover Street Drain - Dugan Tributary. All data required to review this request were submitted by Mr. Rath with his letter dated January 25, 1993, and by Mr. N. Brent Wooten, P.E., Baughman Company, P.A., with his letter dated February 8, 1993.

Fees necessary to process this Letter of Map Revision (LOMR), a total of \$2,450, have been received.

We have completed our review of the submitted data with regard to the data used to produce the effective FIRM and FBFM, and have revised the FIRM and FBFM to modify the elevations, floodplain boundary delineations, floodway boundary delineations, and zone designations of a flood having a 1-percent probability of being equaled or exceeded in any given year (base flood) along Hoover Street Drain - Dugan Tributary from upstream of Kellogg Avenue to approximately 50 feet downstream of Ridge Road for a distance of 0.61 mile. Due to the realignment of the channel, the 100-year floodplain and floodway boundaries have been shifted, and base flood elevations (BFEs) and Special Flood Hazard Areas (SFHAs) are both decreasing and increasing. All increases in BFEs and SFHAs are contained within a drainage easement that has been dedicated by the property owners to the City of Wichita.

All property owners affected by the floodplain and floodway revision were informed by Ms. Chris J. Breitenstein, P.E., City Engineer's Office, City of Wichita, with letters dated February 9, 1993.

Due to channel realignment, the distance in the Floodway Data Table for Hoover Street - Dugan Tributary, and Flood Profile Panel 31P have been revised to reflect the actual Hoover Street Drain - Dugan Tributary reach length.

The modifications are shown on the enclosed annotated copy of FIRM Panel 0020 B and FBFM Panel 0020, Flood Profile Panel 31P, and the Floodway Data Table for Hoover Street Drain - Dugan Tributary. This LOMR hereby revises these panels of the effective FIRM and FBFM, both dated May 15, 1986.

The following table is a partial listing of existing and modified BFEs.

Location	Existing BFE *(feet)	Modified BFE *(feet)
Just downstream of U.S. 54	*1,308	*1,308
Approximately 1,000 feet upstream of Dugan Road	*1,312	*1,311
Approximately 350 feet downstream of Ridge Road	*1,318	*1,318

*National Geodetic Vertical Datum, rounded to the nearest whole foot.

Because of current funding constraints, we must limit the number of physical map revisions. Consequently, we will not publish a revised FIRM and FBFM for the City of Wichita to reflect modifications at this time. However, if in the future, we revise and republish the FIRM and FBFM panels affected by this LOMR, we will incorporate the previously described modifications at that time.

The floodway is provided to your community as a tool to regulate floodplain development. Therefore, the floodway modifications described in this letter, while acceptable to the Federal Emergency Management Agency (FEMA), must also be acceptable to your community and adopted by appropriate community action, as specified in Paragraph 60.3(d) of the National Flood Insurance Program (NFIP) regulations.

These modifications have been made pursuant to Section 206 of the Flood Disaster Protection Act of 1973 (P.L. 93-234) and are in accordance with the National Flood Insurance Act of 1968, as amended (Title XIII of the Housing and Urban Development Act of 1968, P.L. 90-448), 42 U.S.C. 4001-4128, and 44 CFR, Part 65. Public notification of modifications to the BFEs along Hoover Street Drain - Dugan Tributary will be given in the Daily Reporter on or about May 7, 1993, and May 14, 1993. In addition, a Notice of Changes will be published in the Federal Register.

As required by the legislation, a community must adopt and enforce floodplain management measures to ensure continued eligibility to participate in the NFIP. Therefore, your community must enforce these regulations using, at a minimum, the BFEs, zone designations, and floodways in the SFHAs shown on the FIRM and FBFM for your community, including the previously described modifications.

This response to your request is based on minimum floodplain management criteria established under the NFIP. Your community is responsible for approving all proposed floodplain developments, including this request, and for ensuring that necessary permits required by Federal or State law have been received. With knowledge of local conditions and in the interest of safety, State and community officials may set higher standards for construction, or may limit development in floodplain areas. If the State of Kansas or the City of Wichita has adopted more restrictive or comprehensive floodplain management criteria, these criteria take precedence over the minimum NFIP requirements.

The basis of this LOMR is a channel-modification project. NFIP regulations, as cited in Paragraph 60.3(b)(7), require that communities assure that the flood-carrying capacity within the altered or relocated portion of any watercourse is maintained. This provision is incorporated into your community's existing floodplain management regulations. Consequently, the ultimate responsibility for maintenance of the channel modification rests with your community.

The community number and suffix code listed above will be used for all flood insurance policies and renewals issued for your community on and after the effective date listed above.

The modifications described herein are effective as of the date of this letter. However, within 90 days of the second publication in the Daily Reporter, your community may request that we reconsider this determination. Any request for reconsideration must be based on scientific or technical data. All interested parties are hereby notified that, until the 90-day period elapses, the determination may be modified.

This LOMR will not be printed and distributed to primary map users such as local insurance agents and mortgage lenders; therefore, your community will serve as a repository for these new data. We encourage you to disseminate the information reflected by this LOMR widely throughout your community in order that interested persons, such as property owners, insurance agents, and mortgage lenders, may benefit from this information. We also encourage you to consider preparing your own article for publication in the local newspaper cited earlier in this letter to describe the assistance that your community will provide in serving as a clearinghouse for these data and interpreting NFIP maps. When, in the future, a sufficient number of revisions have occurred on the affected panel(s), we will initiate a physical map revision to republish and distribute the panel(s) to incorporate the changes that were made effective by letter.

If you have any questions regarding the modifications described herein, please contact the Chief, Natural and Technological Hazards Division, FEMA, in Kansas City, Missouri, at (816) 283-7002, or Mr. Alan Johnson of my staff in Washington, DC, at (202) 646-3403, or by facsimile at (202) 646-3445.

Sincerely,

Matthew B. Miller for

William R. Locke
Chief, Risk Studies Division
Federal Insurance Administration

Enclosures

cc: Mr. Gene Rath, P.E.
City Engineer's Office
City of Wichita

Mr. N. Brent Wooten, P.E., L.S.
Baughman Company, P.A.

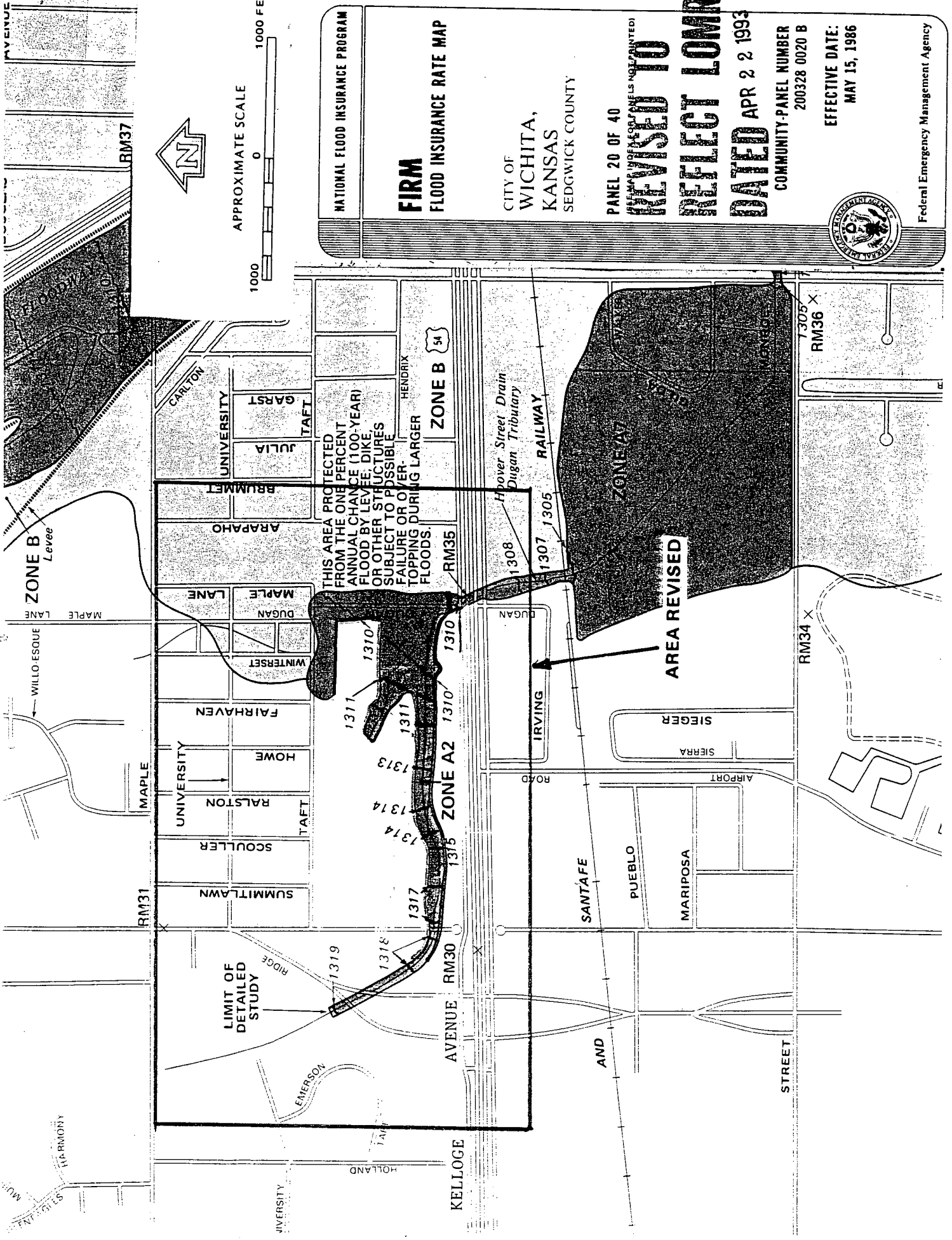

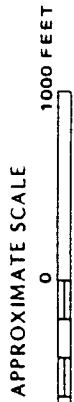
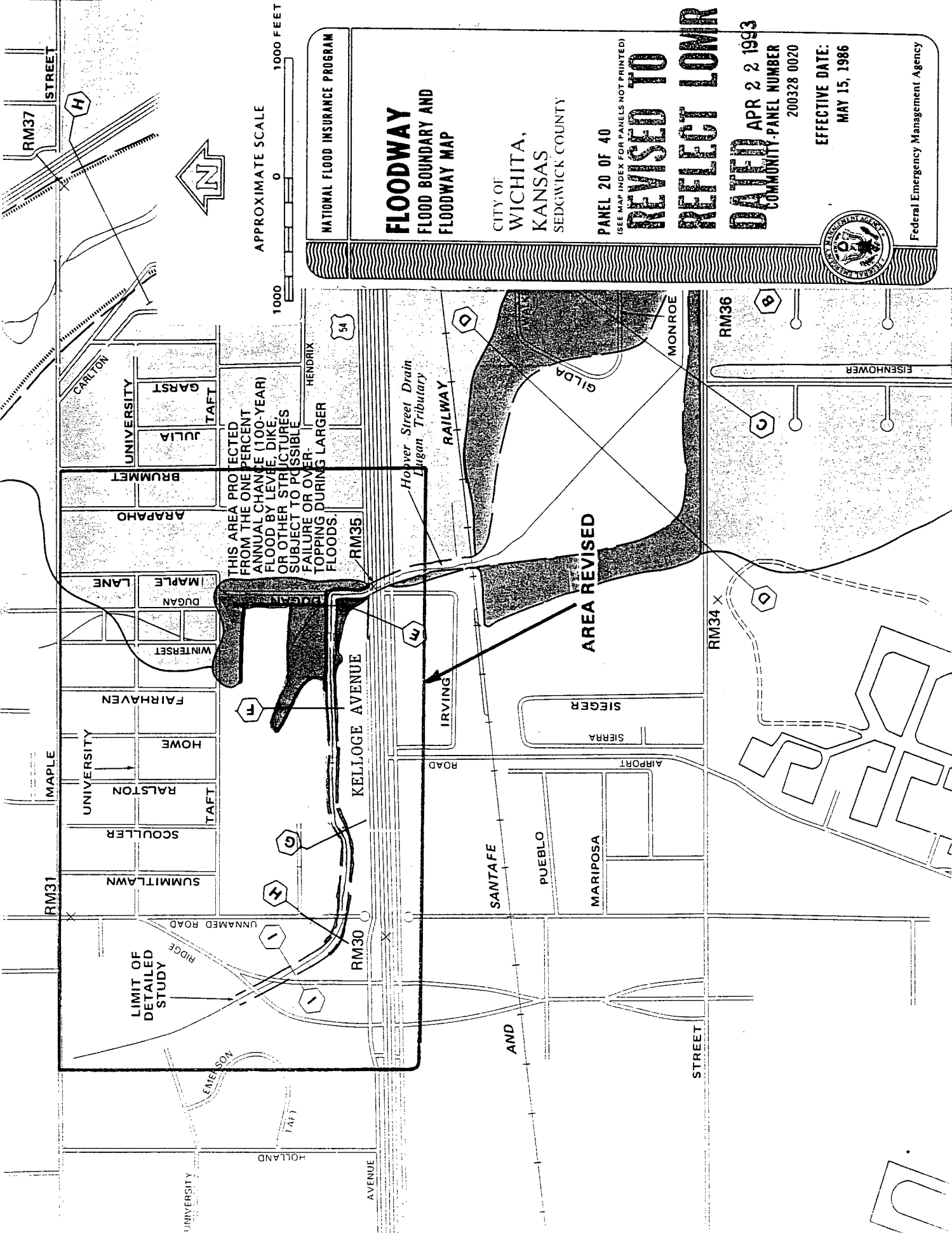

NATIONAL FLOOD INSURANCE PROGRAM

FLOODWAY FLOOD BOUNDARY AND FLOODWAY MAP

CITY OF
WICHITA,
KANSAS
SEDGWICK COUNTY

PANEL 20 OF 40
(SEE MAP INDEX FOR PANELS NOT PRINTED)

REVISED TO REFLECT LOMR

DATED APR 2 1993
COMMUNITY-PANEL NUMBER
200328 0020

EFFECTIVE DATE:
MAY 15, 1986



Federal Emergency Management Agency

THIS AREA PROTECTED FROM THE ONE PERCENT ANNUAL CHANCE (100-YEAR) FLOOD BY LEVEE, DIKE, OR OTHER STRUCTURES SUBJECT TO POSSIBLE FAILURE OR OVERTOPPING DURING LARGER FLOODS.

AREA REVISED

LIMIT OF DETAILED STUDY

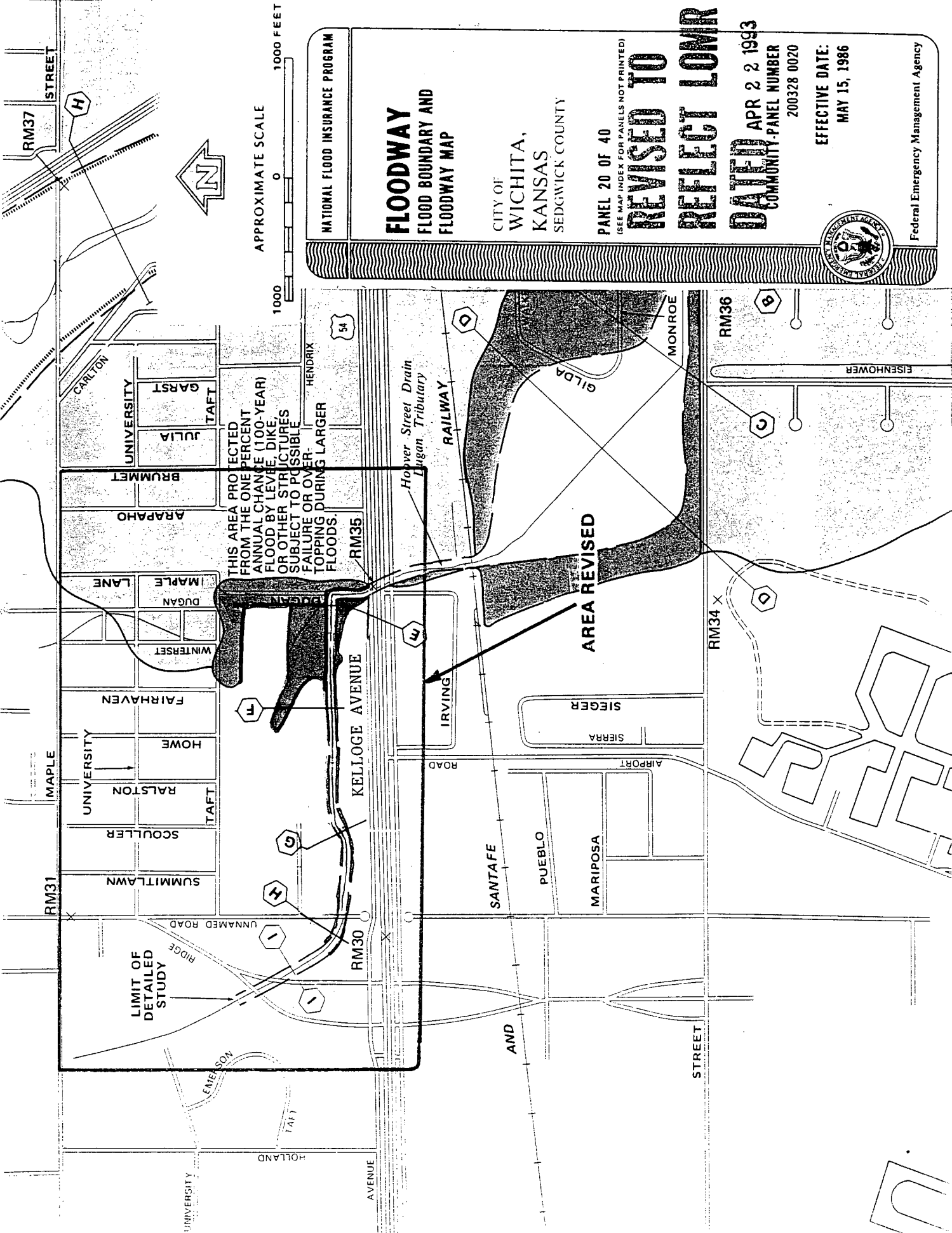

FLOODING SOURCE		FLOODWAY				BASE FLOOD WATER SURFACE ELEVATION			
CROSS SECTION	DISTANCE ¹	WIDTH (FEET)	SECTION AREA (SQ. FEET)	MEAN VELOCITY (FEET/SEC.)	REGULATORY (FEET NGVD)	WITHOUT FLOODWAY (FEET NGVD)	WITH FLOODWAY (FEET NGVD)	INCREASE (FEET)	
HOOVER STREET DRAIN-DUGAN TRIBUTARY									
A	500	147	904	1.4	1303.7	1303.7	1304.5	0.8	
B	1290	125	1108	1.6	1305.4	1305.4	1306.1	0.7	
C	2040	433	4651	0.4	1305.4	1305.4	1306.1	0.7	
D	2990	1701	13,012	0.1	1305.4	1305.4	1306.1	0.7	
E	4929	50	344	4.0	1310.2	1310.2	1310.2	0.0	
F	5829	50	253	5.5	1310.9	1310.9	1311.5	0.6	
G	6884	50	72	6.8	1315.0	1315.0	1315.0	0.0	
H	8169	50	178	2.8	1318.3	1318.3	1318.3	0.0	
I	8630	59	149	3.3	1318.7	1318.7	1318.7	0.0	

**REVISED TO
REFLECT LOMR
DATED APR 22 1993**

¹ FEET ABOVE CONFLUENCE WITH WICHITA-VALLEY CENTER FLOODWAY

TABLE 4

FEDERAL EMERGENCY MANAGEMENT AGENCY
CITY OF WICHITA, KS
(SEDGWICK CO.)

FLOODWAY DATA

HOOVER STREET DRAIN - DUGAN TRIBUTARY



KANSAS STATE BOARD OF AGRICULTURE

Sam Brownback, Secretary

DIVISION OF WATER RESOURCES

David L. Pope, Chief Engineer-Director
901 S. Kansas Avenue, Second Floor
Topeka, Kansas 66612-1283
(913) 296-3717 Fax (913) 296-1176

April 23, 1993

**KENNETH L REICHENBERGER
DUGAN CENTRE ADDITION
501 SOUTH SUMMITLAWN
WICHITA KS 67209**

**Re: Dugan Centre
Construct Channel Change
and Floodplain Fill
Dugan tributary (Hoover Street Drain)
City of Wichita
WSN: CSG-0121-L, Notice No. 93062**

Dear Mr. Reichenberger:

Consideration has been given to your application for a permit and approval of plans to replace and fill 2831' of channel, to construct 2350' of new channel, and the placing of floodplain fill for a shopping center development known as Dugan Centre Addition in, along, and across a tributary to the Wichita-Valley Center Floodway known as Dugan tributary Hoover Street Drain at a location in the SE $\frac{1}{4}$ of the SW $\frac{1}{4}$ of the NW $\frac{1}{4}$ of Section 27, Township 27 South, Range 1 West, City of Wichita, Sedgwick County, Kansas.

In accordance with the provisions of K.S.A. 82a-301 to 305a and 24-126, the Chief Engineer has approved the plans and issued the enclosed permit and approval, authorizing construction of the proposed project. Please note the conditions on the reverse side of the permit and approval. Condition No. 9 requires notification of this office within 30 days after the project is completed. A Notice and Proof of Completion form is enclosed for this purpose. Special conditions have been added to allow a temporary stream crossing for construction purposes, to restrict the removal of riparian vegetation, and to specify the use of clean materials as riprap.

The one set of plans submitted to this office has been endorsed with the Chief Engineer's approval and will be retained in our files. Should you desire any copies of the plans with the Chief Engineer's approval shown thereon, please submit the required number.

Comments about this proposed project were received from several agencies during the environmental review process. Copies of the letters with recommendations from Kansas Corporation Commission and the Kansas Biological Survey are enclosed for your information. These recommendations should be considered in the construction of this project.

Mr. Kenneth L. Reichenberger
WSN: CSG-0121-L, Notice No.: 93062
Page 2

The work has been authorized to be completed on or before July 1, 1995. Approval for construction of this project will expire on that date unless the time is subsequently specifically extended by the Chief Engineer. Any desired extension of time should be requested in writing approximately 30 days prior to the expiration date.

Very truly yours,

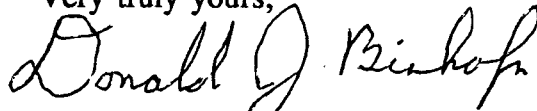

Donald J. Bishop, P.E.
Water Structures Section

DJB:pa
Enclosure

pc: Kansas State Historical Society
Kansas Corporation Commission
State Conservation Commission
Cooperative Extension Service-Forestry
Kansas Biological Survey
Kansas Dept. of Health and Environment
Kansas Dept. of Wildlife and Parks
Kansas Water Office
District Engineer, Kansas City
Corps of Engineers
Mr. N. Brent Wooten, P.E.
Mr. Fred C. Foshag, P.E.
Stafford Field Office
Mr. Tom DeCicco
~~Mr. Michael Lindebak, P.E.~~

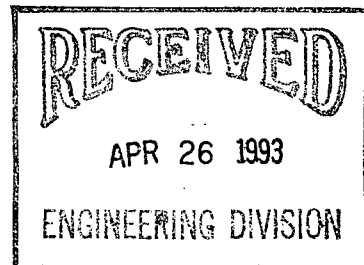

THE STATE



OF KANSAS

STATE BOARD OF AGRICULTURE
Sam Brownback, Secretary

DIVISION OF WATER RESOURCES
David L. Pope, Chief Engineer

APPROVAL OF APPLICATION NO. LSG-0080 **COPY FOR YOUR INFORMATION**
K.S.A. 24-126

The Chief Engineer of the Division of Water Resources, Kansas State Board of Agriculture, by virtue of the powers and duties imposed by K.S.A. 24-126, hereby issues this approval to Dugan Centre Addition, Kenneth L. Reichenberger, 501 South Summitlawn, Wichita, Kansas 67209, giving his consent to place floodplain fill for a shopping center development known as Dugan Centre Addition in, along, and across a tributary to the Wichita-Valley Center Floodway known as Dugan tributary Hoover Street Drain at a location in the SE ¼ of the SW ¼ of the NW ¼ of Section 27, Township 27 South, Range 1 West, City of Wichita, Sedgwick County, Kansas.

All work authorized by this approval shall be performed in accordance with the maps, plans, profiles and specifications filed with the application, and approved by the Chief Engineer and in accordance with plans for any changes or modifications subsequently approved by the Chief Engineer subject to the provisions of the aforementioned statute, its regulations and the attached approval conditions.

Witness my hand this 23rd day of April, 1993.

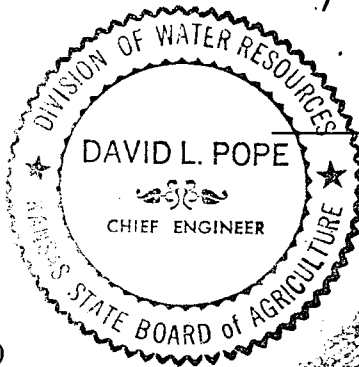

George A. Austin, P.E.
George A. Austin, P.E., for
David L. Pope, P.E.
Chief Engineer
Division of Water Resources
Kansas State Board of Agriculture

State of Kansas)
)SS
County of Shawnee)

The foregoing instrument was acknowledged before me this 23rd day of April, 1993, by George A. Austin as authorized agent of David L. Pope, Chief Engineer, Division of Water Resources, Kansas State Board of Agriculture.

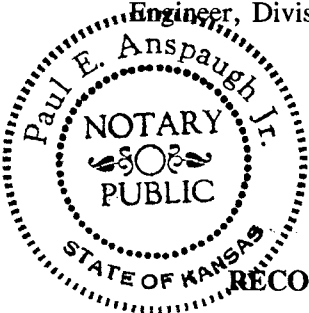

Paul E. Anspaugh Jr.
Notary Public
Exp. 9-1-95

RECORD THIS INSTRUMENT IN THE OFFICE OF THE REGISTER OF DEEDS
OF THE COUNTY WHEREIN THE WORK IS LOCATED

APPROVAL CONDITIONS

1. This approval grants no water rights nor other property rights, nor does it authorize any injury to private property, invasion of private rights nor impairment of senior water rights, nor does it exempt the applicant from obtaining consent from appropriate federal, state or local government.
2. The work shall at all times be subject to supervision and inspection by representatives of the Division of Water Resources.
3. No changes in the work, maps, plans, profiles and specifications as approved shall be made except with the written consent of the Chief Engineer.
4. Any work authorized by this approval will be maintained in a condition satisfactory to the Chief Engineer and substantially in accordance with the approved plans.
5. The clearing of trees, brush, drift and other debris, in order to maintain the work substantially in accordance with the approved plans is hereby authorized, except that the removal of plantings made specifically for habitat or environmental mitigation is not authorized by this approval.
6. Any excess material deposited in the stream channel incident to the construction and maintenance of the project authorized by this approval shall be removed and the channel restored to a condition satisfactory to the Chief Engineer and substantially in accordance with the approved plans.
7. All areas disturbed by construction or other exposed soil areas shall be seeded and maintained with a mixture of grass or other vegetation appropriate to the soils, climate and project in order to minimize erosion and protect the project integrity.
8. If the work is not completed on or before the 1st day of July, 1995, this approval, if not specifically extended, shall cease and be null and void. If, upon the expiration or revocation of the approval, the work has not been completed, the applicant shall, at his own expense and to such extent and in such time and manner as the Chief Engineer may require, remove all or any portion of the uncompleted work and restore the watercourse to a satisfactory condition. No claim shall be made against the State of Kansas on account of any such removal or alteration.
9. Within thirty (30) days after the completion of the work authorized in this approval, the applicant shall file with the Division a statement that the work has been performed in accordance with this approval and the approved maps, plans, profiles and specifications.
10. The Chief Engineer reserves the right to require such changes in the maps, plans, profiles and specifications as may be considered necessary. The Chief Engineer further reserves the right to modify, suspend or revoke this approval at any time, should the applicant fail to comply with any of the conditions of this approval or regulations of the Division without sufficient cause or should such action be deemed necessary in the interest of public safety and welfare.
11. The construction of temporary crossings and/or causeways within the project limits of the approved plans is hereby authorized; provided that the temporary obstruction is removed in its entirety and the channel restored to the cross-section proposed in the approved plans. Sufficient hydraulic capacity shall be provided to bypass normal flows to satisfy water right and other public interest needs.
12. The clearing of riparian timber and vegetation shall be restricted to the minimum required to accomplish the work and not interfere with the beneficial use of the project.
13. Only graded rock, quarry-run rock and/or clean concrete rubble shall be used in the work as approved. If concrete rubble is used, all large slabs should be broken up and all exposed reinforcement rods, trash, and other extraneous materials shall be removed prior to placement. No asphalt material shall be placed as fill material.

THE STATE



OF KANSAS

STATE BOARD OF AGRICULTURE
Sam Brownback, Secretary

DIVISION OF WATER RESOURCES
David L. Pope, Chief Engineer

PERMIT NO. CSG-0121-L

K.S.A. 82a-301 et seq.

**COPY FOR YOUR
INFORMATION**

The Chief Engineer of the Division of Water Resources, Kansas State Board of Agriculture, by virtue of the powers and duties imposed by K.S.A. 82a-301 to 305a, hereby issues this permit to Dugan Centre Addition, Kenneth L. Reichenberger, 501 South Summitlawn, Wichita, Kansas 67209, giving his consent to replace and fill 2831' of channel, to construct 2350' of new channel, and the placing of floodplain fill for a shopping center development known as Dugan Centre Addition in, along, and across a tributary to the Wichita-Valley Center Floodway known as Dugan tributary Hoover Street Drain at a location in the SE 1/4 of the SW 1/4 of the NW 1/4 of Section 27, Township 27 South, Range 1 West, City of Wichita, Sedgwick County, Kansas.

All work authorized by this permit shall be performed in accordance with the maps, plans, profiles and specifications filed with the application, and approved by the Chief Engineer and in accordance with plans for any changes or modifications subsequently approved by the Chief Engineer subject to the provisions of the aforementioned statutes, their regulations and the attached permit conditions.

Witness my hand this 23rd day of April, 1993.

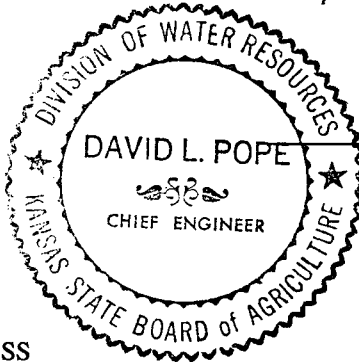

George A. Austin; P.E.
George A. Austin, P.E., for
for David L. Pope, P.E.
Chief Engineer
Division of Water Resources
Kansas State Board of Agriculture

State of Kansas)
)SS
County of Shawnee)

The foregoing instrument was acknowledged before me this 23rd day of April, 1993, by George A. Austin as authorized agent of David L. Pope, Chief Engineer, Division of Water Resources, Kansas State Board of Agriculture.

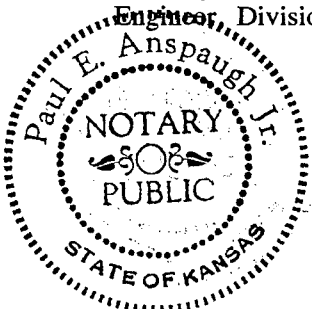

Paul E. Anspaugh Jr.
Notary Public Exp. 9-1-95

**RECORD THIS PERMIT WITH THE REGISTER OF DEEDS
OF THE COUNTY WHEREIN THE WORK IS LOCATED**

PERMIT CONDITIONS

1. This permit grants no water rights nor other property rights, nor does it authorize any injury to private property, invasion of private rights nor impairment of senior water rights, nor does it exempt you from obtaining consent from appropriate federal, state or local government.
2. The work shall at all times be subject to supervision and inspection by representatives of the Division of Water Resources.
3. No changes in the work, maps, plans, profiles and specifications as approved shall be made except with the written consent of the Chief Engineer.
4. Any work authorized by this permit will be maintained in a condition satisfactory to the Chief Engineer and substantially in accordance with the approved plans.
5. The clearing of trees, brush, drift and other debris in order to maintain the work substantially in accordance with the approved plans is hereby authorized, except that the removal of plantings made specifically for habitat or environmental mitigation is not authorized by this permit.
6. Any excess material deposited in the stream channel incident to the construction and maintenance of the project authorized by this permit shall be removed and the channel restored to a condition satisfactory to the Chief Engineer and substantially in accordance with the approved plans.
7. All areas disturbed by construction and all other exposed soil areas shall be seeded and maintained with a mixture of grass or other vegetation appropriate to the soils, climate and project in order to minimize erosion and protect the project integrity.
8. If the work is not completed on or before the 1st day of July, 1995, this permit, if not specifically extended, shall cease and be null and void. If, upon the expiration or revocation of this permit, the work has not been completed, the permittee shall, at his own expense and to such extent and in such time and manner as the Chief Engineer may require, remove all or any portion of the uncompleted work and restore the watercourse to a satisfactory condition. No claim shall be made against the State of Kansas on account of any such removal or alteration.
9. Within thirty (30) days after the completion of the work authorized by this permit, the permittee shall file with the Division a statement that the work has been completed in accordance with this permit and the approved maps, plans, profiles and specifications.
10. The Chief Engineer reserves the right to require such changes in the maps, plans, profiles, specifications and conditions as may be considered necessary. The Chief Engineer further reserves the right to modify, suspend or revoke this permit at any time should the permittee fail to comply with any of the conditions of this permit or regulations of the Division without sufficient cause or should such action be deemed necessary in the interest of public safety and welfare.
11. The construction of temporary crossings and/or causeways within the project limits of the approved plans is hereby authorized; provided that the temporary obstruction is removed in its entirety and the channel restored to the cross-section proposed in the approved plans. Sufficient hydraulic capacity shall be provided to bypass normal flows to satisfy water right and other public interest needs.
12. The clearing of riparian timber and vegetation shall be restricted to the minimum required to accomplish the work and not interfere with the beneficial use of the project.
13. Only graded rock, quarry-run rock and/or clean concrete rubble shall be used in the work as approved. If concrete rubble is used, all large slabs should be broken up and all exposed reinforcement rods, trash, and other extraneous materials shall be removed prior to placement. No asphalt material shall be placed as fill material.

DJB
eo

Joan Finney
Governor

Jim Robinson
Chairman

F. S. Jack Alexander
Commissioner

Rachel C. Lipman
Commissioner

Judith McConnell
Executive Director

Brian Moline
General Counsel



Kansas Corporation Commission

February 23, 1993

Hakim Saadi
Division of Water Resources
109 SW 9th Street
Topeka, Kansas 66612

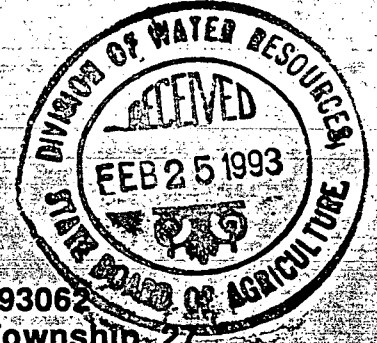

RE: DWR Application 93062
SESWNW Section 27, Township 27
South, Range 1 West, Sedgwick
County.

Dear Mr. Saadi:

We have reviewed the above-captioned application from Kenneth L. Reichenberger who is applying for an after-the-fact approval of an existing channel change and fill which was completed in the 1986-87 period and who now proposes to construct a levee and make channel change, along and across Dugan tributary. We find no indication the proposals will be affected by any regulations or activity administered by the Kansas Corporation Commission.

In the event unexpected circumstances are encountered during construction, such as the discovery of abandoned oil, gas or exploratory holes, the applicant should contact Maurice Korphage, KCC District #2 Supervisor in Wichita (316) 263-8809, so appropriate regulatory response can be made.

Very sincerely yours,

William R. Bryson
William R. Bryson, Director
Conservation Division

Attachment

cc: Judith McConnell
M. L. Korphage



**KANSAS
BIOLOGICAL
SURVEY**

Division of Water Resources
901 S. Kansas Avenue, Second Floor
Topeka, Kansas 66612-1283

Attention: Hakim Saadi

Subject: Notice No. 93-062 (Sedgwick Co.)

Date: 15 March 1993

In regard to the request by Dugan Centre Addition for an after-the-fact permit for a channel change and levee along the Dugan tributary, the following comments are offered for your consideration.

The natural aquatic and terrestrial qualities of the area have already been compromised by past development and the additional straightening of the channel has probably further diminished the remaining functional ecological values of the local aquatic/riparian system. To help retain some natural qualities and aesthetics we recommend utilizing a high percentage of native vegetation for planting and seeding disturbed areas. We defer to DWR concerning possible impacts to downstream landowners if flood elevations have been significantly changed by the channel alterations. Although we do not condone floodplain development, we have no objections to granting this particular permit.

Thank you for the opportunity to comment on the proposed project.

Sincerely,

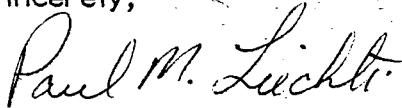

Paul M. Liechti
Assistant Director
Environmental Coordination Contact

CC: Environmental Services Section, KDWP Pratt

