

S.W. COR. NW1/4 SW1/4
 SEC. 32, TWP. 29-S, R-2-W
 SEDGWICK COUNTY, KANSAS

PRELIMINARY PLAT DODSON ESTATES

SEDGWICK COUNTY, KANSAS

LEGAL DESCRIPTION:

The S1/2 of the S1/2 of the NW1/4 of Sec. 32, Twp. 29-S, R-2-W of the 6th P.M., Sedgwick County, Kansas.

OWNER(S):

BRUCE A. DODSON
 MOZELLE A. DODSON
 825 S. SEDGWICK
 WICHITA, KS 67213

PHONE # 524-3300

GROSS AREA
 432,965.52 Sq. Ft. ±
 9.94 Acres ±

NET AREA
 416,690.81 Sq. Ft. ±
 9.57 Acres ±

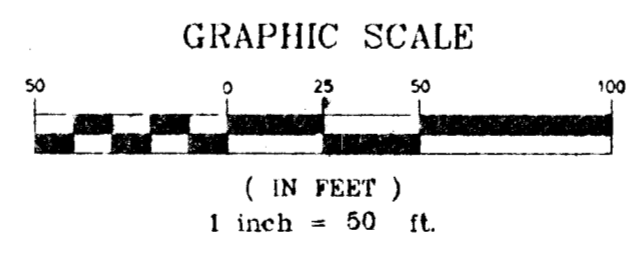
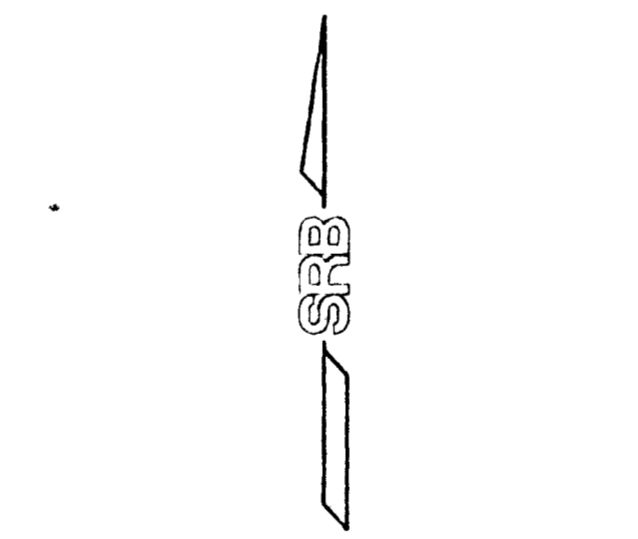

BENCH MARK:
 R.R. SPIKE ON E. FACE OF
 TREE 10'±S & 30'±W
 OF SUBJECT PROPERTY
 ELEV. = 1309.71 M.S.L.

ON SITE BENCH MARK:
 R.R. SPIKE ON E. FACE OF
 TREE 10'±S & 30'±W
 OF SUBJECT PROPERTY
 ELEV. = 1305.81 M.S.L.

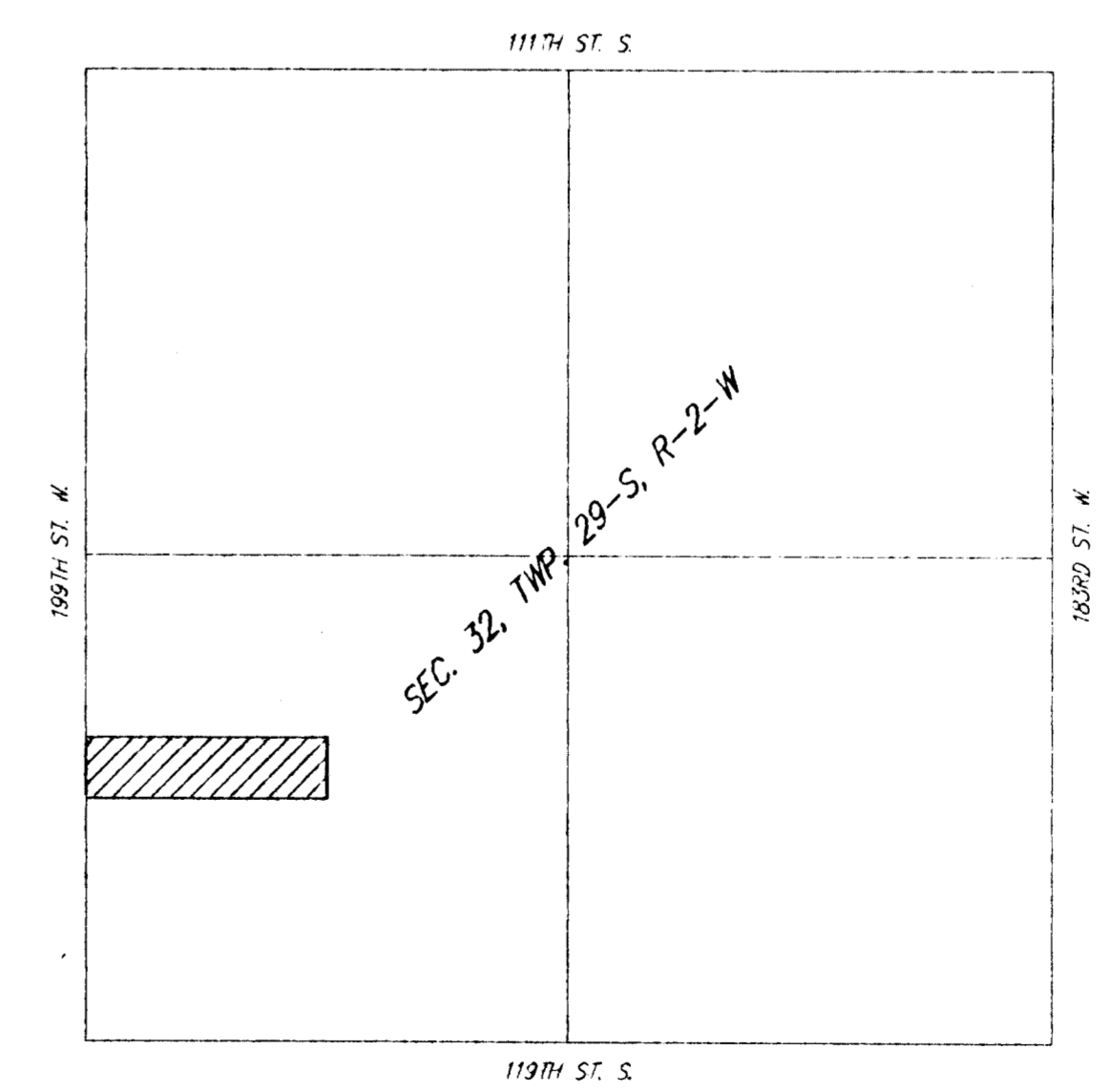

VICINITY MAP