

DONNA'S 2ND. ADDITION

WICHITA, KANSAS

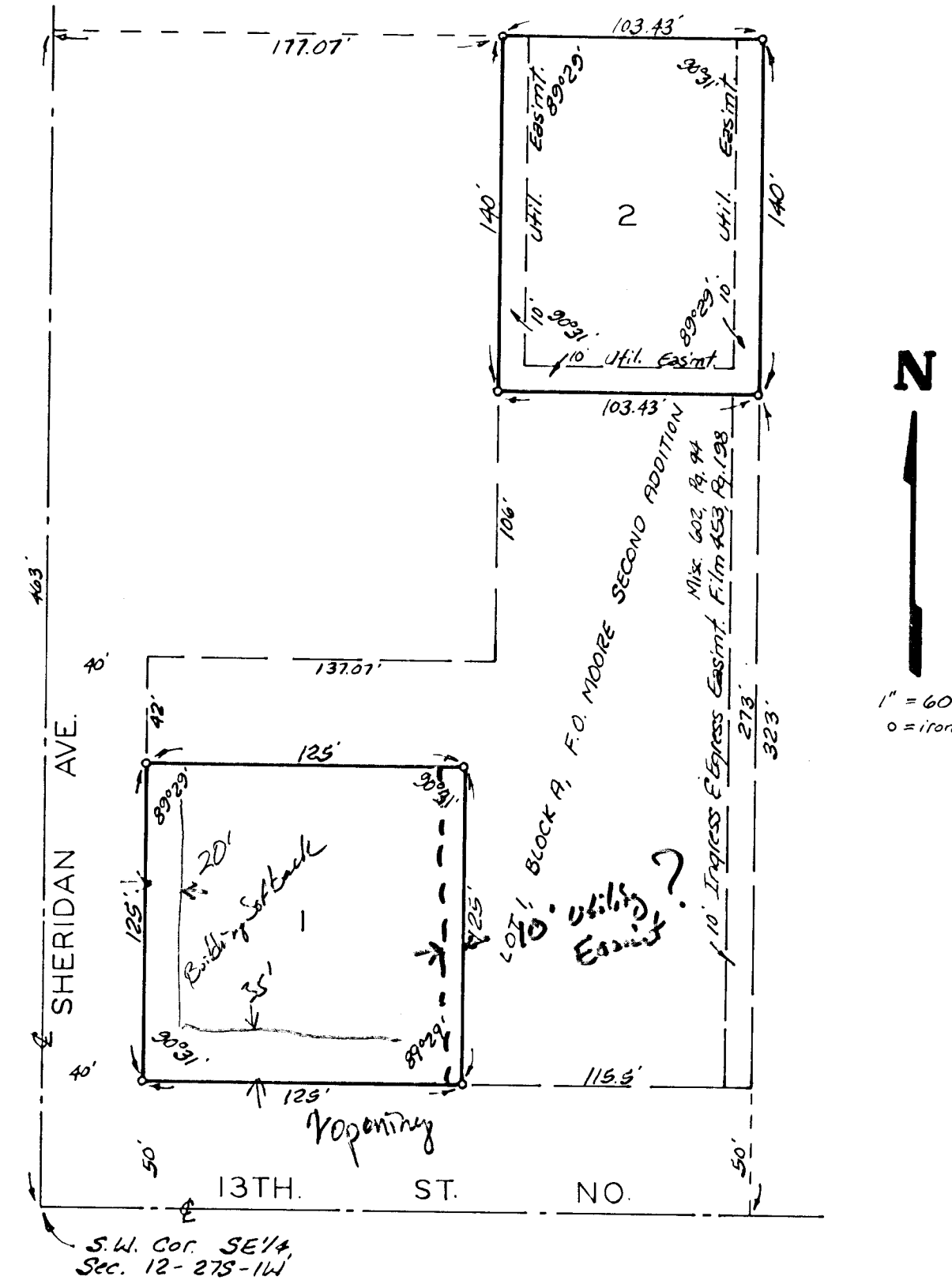

State of Kansas, S.S. We, Baughman Company, P.A., Sedwick County Surveyors in aforesaid county and state do hereby certify that we have surveyed and platted "DONNA'S 2ND. ADDITION", Wichita, Kansas and that the accompanying plat is a true and correct exhibit of the property surveyed, described as a tract of land in the SW 1/4 of the SE 1/4 of Sec. 12, Twp. 27-S, R-1-W of the 6th P.M., beginning at a point 40 feet east and 50 feet north of the S.W. corner of the SW 1/4 of said SE 1/4; thence north parallel with the west line of said SE 1/4, 125 feet; thence east parallel with the south line of said SE 1/4, 125 feet; thence south, 125 feet; thence west, 125 feet to the place of beginning, together with a tract of land described as beginning at a point 40 feet north and 177.07 feet east of the S.W. corner of said SE 1/4; thence east parallel with the south line of said SE 1/4, 103.43 feet; thence south parallel with the west line of said SE 1/4, 140 feet; thence west, 103.43 feet; thence north 140 feet to the place of beginning.

Baughman Company, P.A.

Date _____
 William L. Korber, Surveyor

Know all men by these presents that we, the undersigned, have caused the land described in the surveyor's certificate to be platted into lots to be known as "DONNA'S 2ND. ADDITION", Wichita, Kansas. The utility easements are hereby granted as indicated for the construction and maintenance of all public utilities.

This plat of "DONNA'S 2ND. ADDITION", Wichita, Kansas, has been submitted to and approved by the Wichita-Sedwick County Metropolitan Area Planning Commission, Wichita, Kansas. Dated this _____ day of _____, 19__.

 Chairman
 James L. Gardner, II

 Secretary
 Robert A. Leikin

This plat approved and all dedications shown hereon accepted by the Board of Commissioners of the City of Wichita, Kansas, this _____ day of _____, 19__.

 Mayor
 R.C. Brown

 City Clerk
 Donald C. Bisek

This plat approved and all dedications shown hereon accepted by the Board of Commissioners of Sedwick County, Kansas, this _____ day of _____, 19__.

 Chairman
 Jack Spratt

 Commissioner
 Tom Scott

 Commissioner
 Donald E. Bragg

 County Clerk
 Dorothy K. White

Entered on transfer record this _____ day of _____, 19__.

 County Clerk
 Dorothy K. White

State of Kansas, S.S. This is to certify that this plat has been filed for record in the office of the Register of Deeds this _____ day of _____, 19__, at _____ o'clock _____, and is duly recorded.

 Register of Deeds
 Bette F. Mezzart

 Deputy
 Pat Kettler

 Ford M. Duke

 Donna S. Duke

State of Kansas, S.S. The foregoing instrument was acknowledged before me this _____ day of _____, 19__, by Ford M. Duke and Donna S. Duke, his wife.

 Notary Public
 My App't. Exp. _____

We, the undersigned, holders of a mortgage on the above described property, do hereby consent to this plat of "DONNA'S 2ND. ADDITION", Wichita, Kansas.

Kansas State Bank and Trust Company

State of Kansas, S.S. The foregoing instrument was acknowledged before me this _____ day of _____, 19__, by _____ of Kansas State Bank and Trust Company.

 Notary Public
 My App't. Exp. _____