

PRELIMINARY PLAT OF
FARHA ESTATES ADDITION

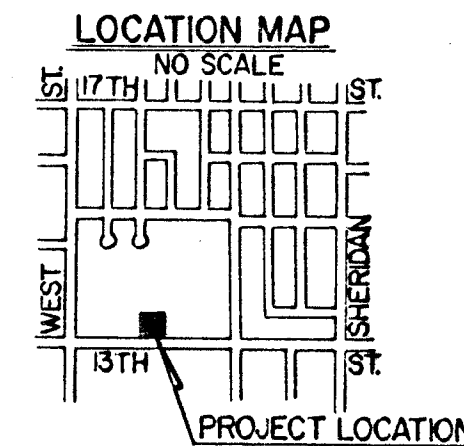
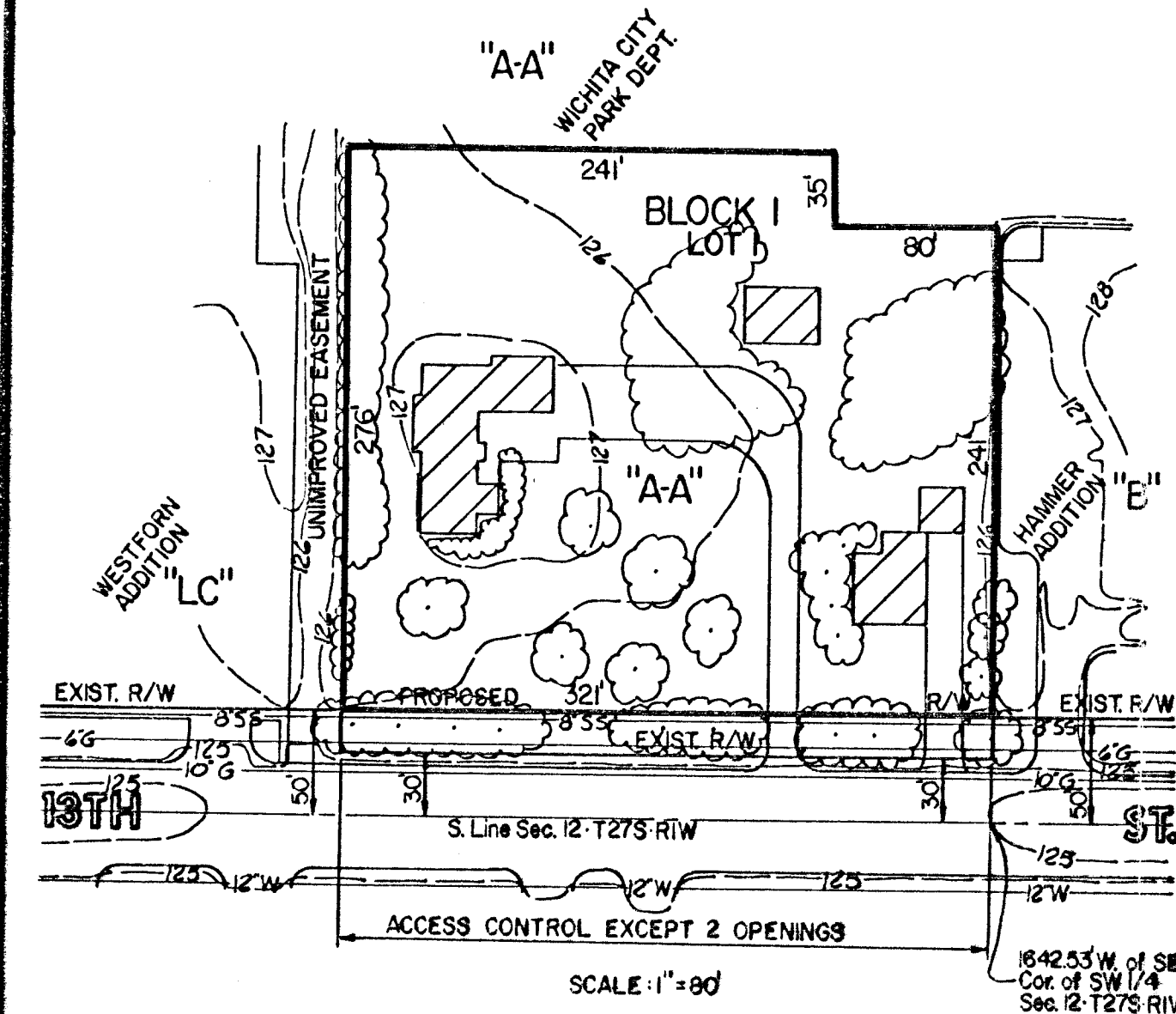

Owner/Developer: Farris S. Farha
 8500 Shannon Way
 Wichita, Kansas 67206

MAY 1, 1981

NOTE: All Existing Buildings To Be Removed
 B.M.: 13th Street @ West Street
 C.O.W. B.M. Disc 44 East @ 44' North
 Of Center Line Both. Elev: 126.443

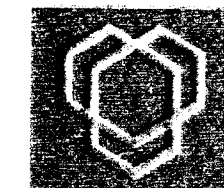

Van Doren Hazard Stallings

Architects • Engineers • Planners

Topeka • Wichita • Minneapolis • Kansas City