

Legal Description
 A tract of land in the East 30
 acres of the SE 1/4 of the SE 1/4
 Sec. 3, T26S, R1E of the 6th P.M.
 Sedg. Co. Ks. Comm. at the
 SE Cor. of said SE 1/4, thence
 N00°E along the East line of
 said SE 1/4, 618.09' to the P.O.B.
 thence N89°41'48" W for 986.65',
 thence N00°E 705.81', thence
 S 89°45'56" E, 986.65' to
 the NE. Cor. of said SE 1/4 of
 the SE 1/4, thence S 00°W
 707.0' to the P.O.B. Except
 the East 50' for road.

Owners:
 Jerry & Sandra Majors 1368
 Gregory & Stephanie Waldeck
 Howard & Genevieve Sims
 7125 N. Hillside
 Valley Center Ks.

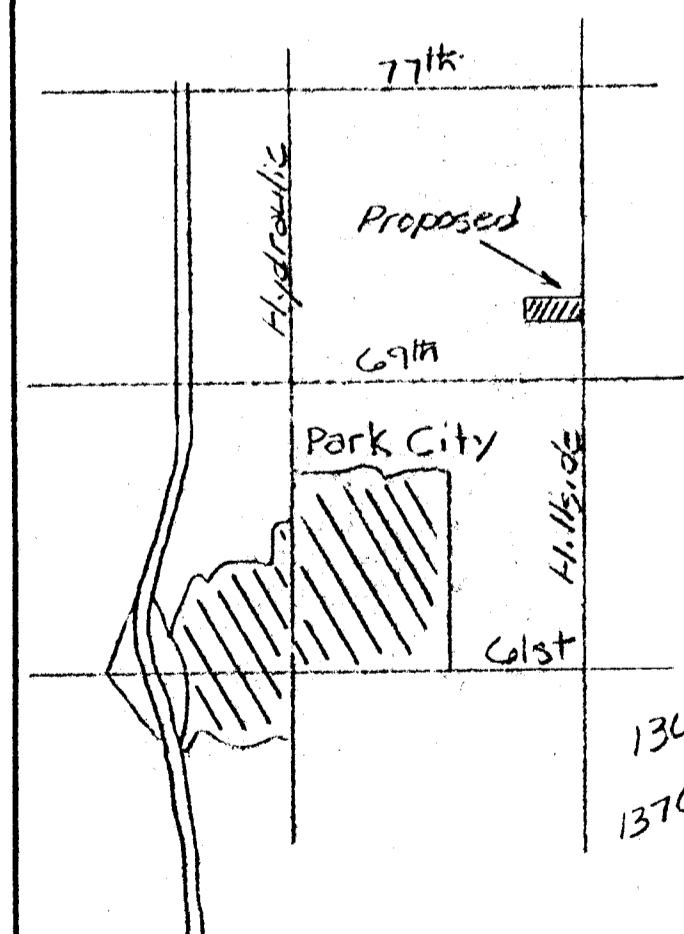
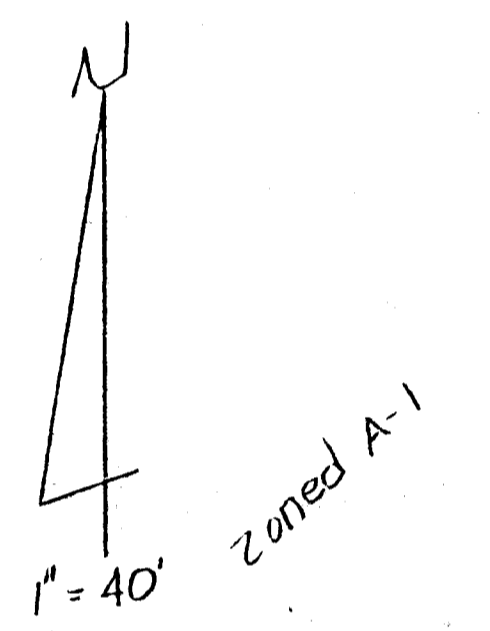

Ne. Cor.
 SE 1/4
 SE 1/4
 3-26-1E

Zoned A-1
 Charles Freeman

Preliminary Plat
 Macon Company Surveyors
 114 East Fourth
 Newton, Kansas.
 316-284-2779
 Doug Rathbone
 Doug Rathbone L.S. 1117
 Date: 8-30-92
 Topography 8-28-92
 BENCH Mark: elev. 1394.04'
 16' North & 100' East of SE
 Cor. 3-26-1E; 27' from North
 HWL Conc. Culvert.

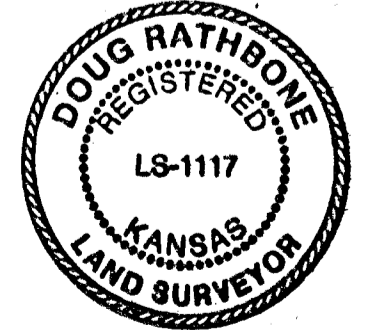

Zoned A-1
 Donald Blecha