

**PRELIMINARY PLAT**  
**WEST TOWNE BAPTIST CHURCH ADDITION**  
**SEDGWICK COUNTY, KANSAS.**

Engineer: Professional Engineering Consultants, P.A.  
 1440 English Wichita, Kansas. 67211  
 Owner: West Towne Baptist Church Inc.  
 c/o Earl D. Fowler  
 2710 Shade Wichita, Kansas 67212.

Utilities:  
 Power - 12KV, 3 $\phi$ , 4 wire on West Side of Maize Rd. (K.G. & E.)  
 San. Sewer - None; temporary Septic Tank.  
 Storm Sewer - None  
 Water - None; Temporary Water Wells  
 Gas - 8" Gas Main at 21st St, 1/2 mi. E. of Maize Rd. (Gas Svc.)  
 Gas - 4" Gas Main on Maize Rd 1/2 No. of 13th St. (Arkla Gas)  
 Teleph: 3 underground cables, & 3 aerial cables on  
 West side of Maize Rd. at site. (S. Western Bell Teleph Co.)

\* Complete Access Control, except temporary access  
 to Maize Rd. shall be permitted at one point until  
 such time that adjacent streets are dedicated  
 and open to traffic.

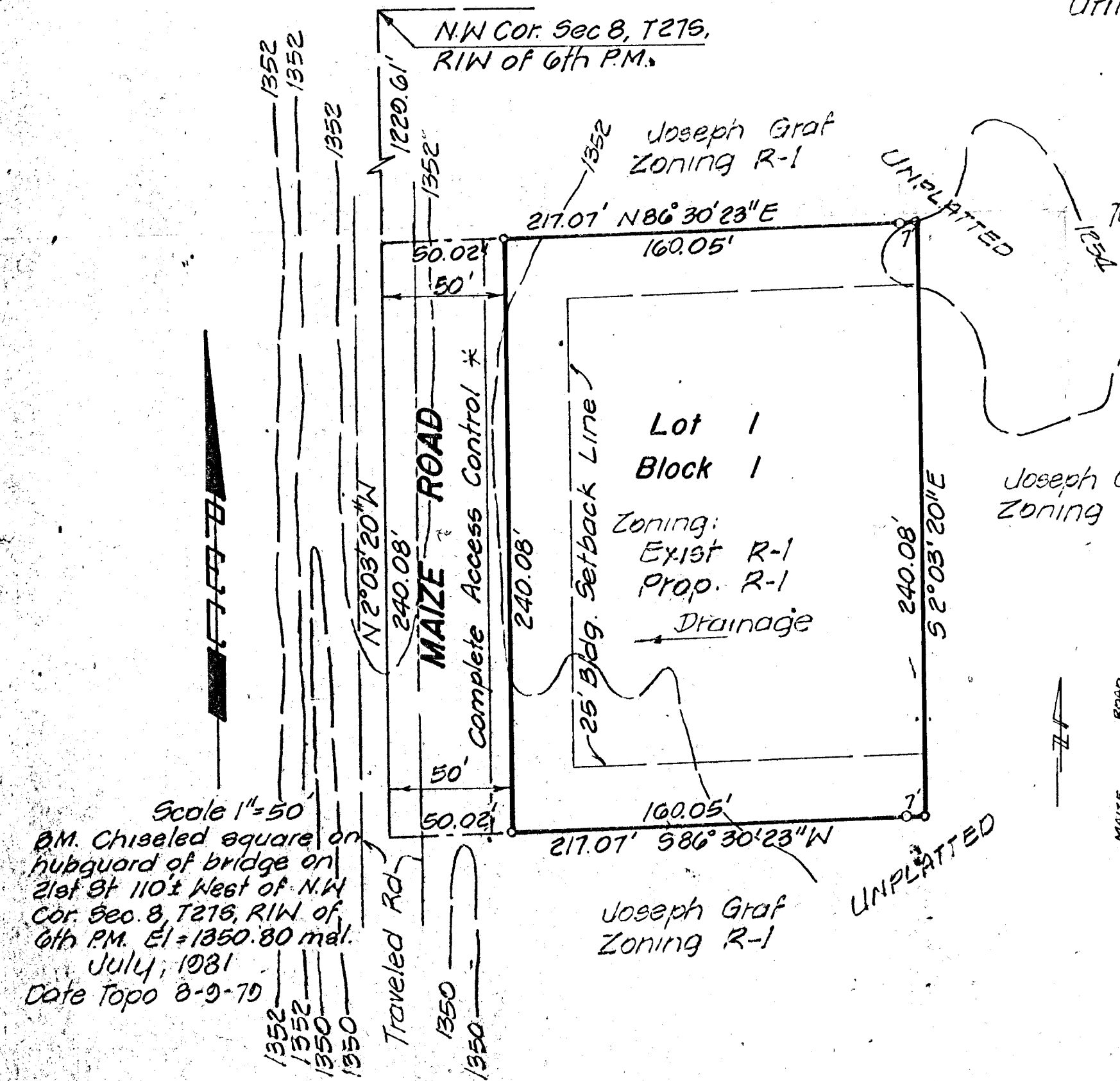

Joseph Graf  
 Zoning R-1

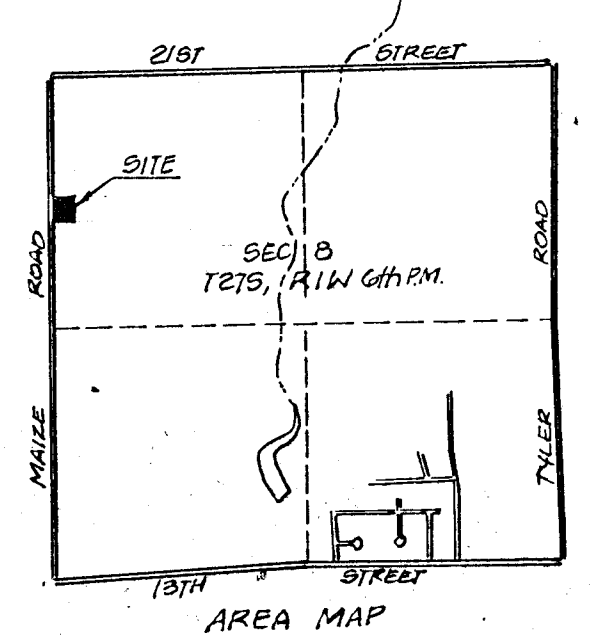

Scale 1"=50'  
 B.M. Chiseled square on  
 hubguard of bridge on  
 21st St 110' West of NW  
 Cor. Sec. 8, T21S, R1W of  
 6th PM. El = 1350.80 md.  
 July, 1981  
 Date Topo 8-9-79

Joseph Graf  
 Zoning R-1