

DATE \_\_\_\_\_  
 BY \_\_\_\_\_  
 SURVEYED \_\_\_\_\_  
 PLOTTED \_\_\_\_\_  
 TEMPLATE \_\_\_\_\_  
 NOTE BOOK \_\_\_\_\_  
 AREAS CHECKED \_\_\_\_\_  
 NO. \_\_\_\_\_

DATE \_\_\_\_\_  
 BY \_\_\_\_\_  
 ORIGINAL SURVEY \_\_\_\_\_  
 PLOTTED \_\_\_\_\_  
 TEMPLATE \_\_\_\_\_  
 NOTE BOOK \_\_\_\_\_  
 AREAS CHECKED \_\_\_\_\_  
 NO. \_\_\_\_\_

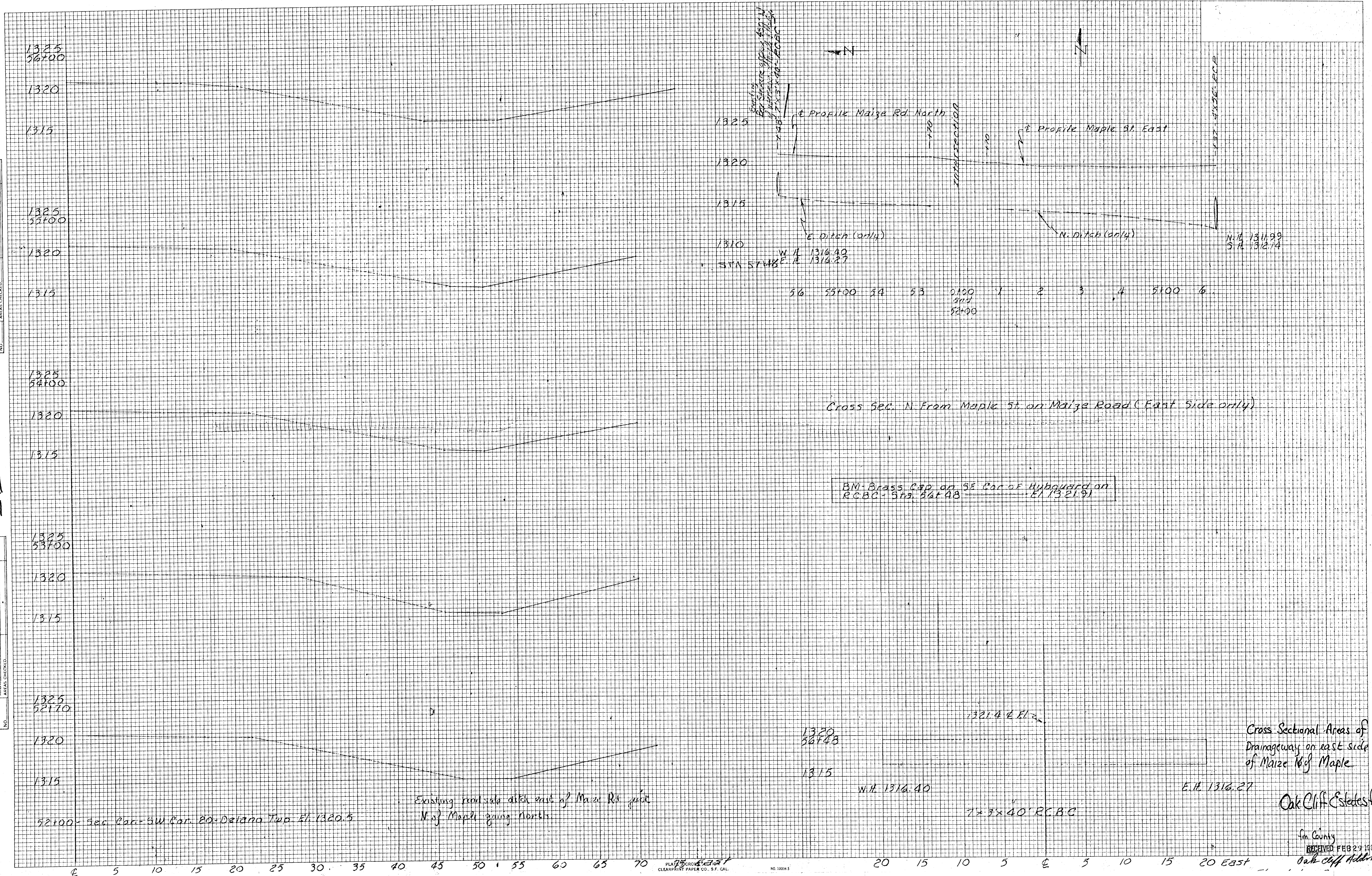

1325  
56+00

1320

1315

1325  
55+00

1320

1315

1325  
54+00

1320

1315

1325  
53+00

1320

1315

1325  
52+00

1320

1315

52+00 - Sec Cor - SW Cor - 20 - Delano Twp - El. 1320.5

Existing road side ditch east of Maize Rd just N of Maple going North

1325

1320

1315

1310

W.H. 1316.40  
E.H. 1316.27

STN 57+85

56 55+00 54 53 0+00 1 2 3 4 5+00 6

0+00  
3+00  
52+00

Cross Sec. N From Maple St. on Maize Road (East Side only)

BM Brass Cap on SE Cor of Hubward on RCBC - Sta. 56+48 - El. 1321.91

1320  
56+48

1315

W.H. 1316.40

1321.4 El. 2

7' x 3' x 40" RCBC

Cross Sectional Areas of Drainage way on east side of Maize Rd of Maple

E.H. 1316.27

Oak Cliff Estates Addn

San County  
RECEIVED FEB 27 1990  
Oak Cliff Addn