

FINAL SURVEY NOTE BOOK NO. _____
 SURVEYED BY _____ DATE _____
 PLOTTED BY _____
 TEMPLATE NO. _____
 AREAS CHECKED _____
 REVISIONS _____

ORIGINAL SURVEY NOTE BOOK NO. _____
 SURVEYED BY _____ DATE _____
 PLOTTED BY _____
 TEMPLATE NO. _____
 AREAS CHECKED _____
 REVISIONS _____

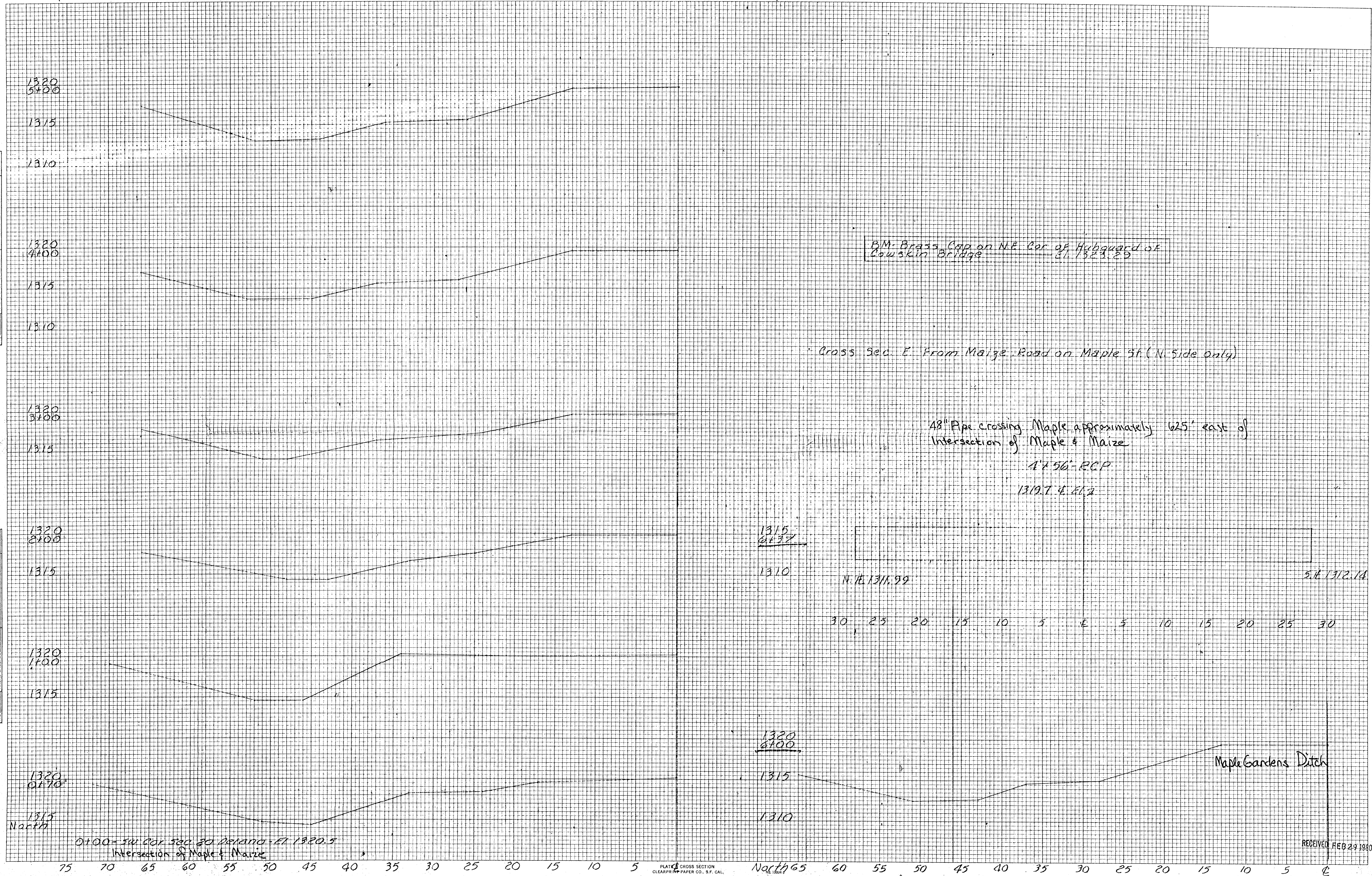

BM Brass Cap on NE Cor of Hubward of Cowskin Bridge

Cross Sec. E. From Maize Road on Maple St. (N. Side Only)

48" Pipe crossing Maple approximately 625' east of Intersection of Maple & Maize
 4' x 56" RCP
 1319.7 & 1312

1315
 1310
 N. 1311.99
 30 25 20 15 10 5 E 5 10 15 20 25 30
 5.18.1912.14

1320
 1315
 1310
 Maple Gardens Ditch

0+00 = SW COR 530' 20' Delano - EL 1320.5
 Intersection of Maple & Maize

RECEIVED FEB 29 1980