

VICINITY MAP OF:
"FIRST DIXON ADDITION"
 WICHITA, SEDGWICK COUNTY, KANSAS

NE 1/4 SEC. 21, T27S, R1E
 ASSOCIATED ZONING CASE Z-2647

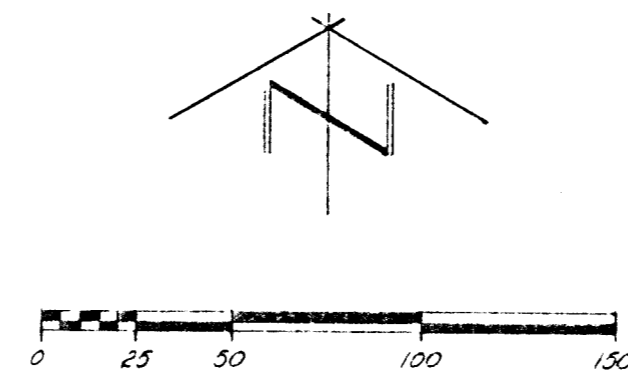
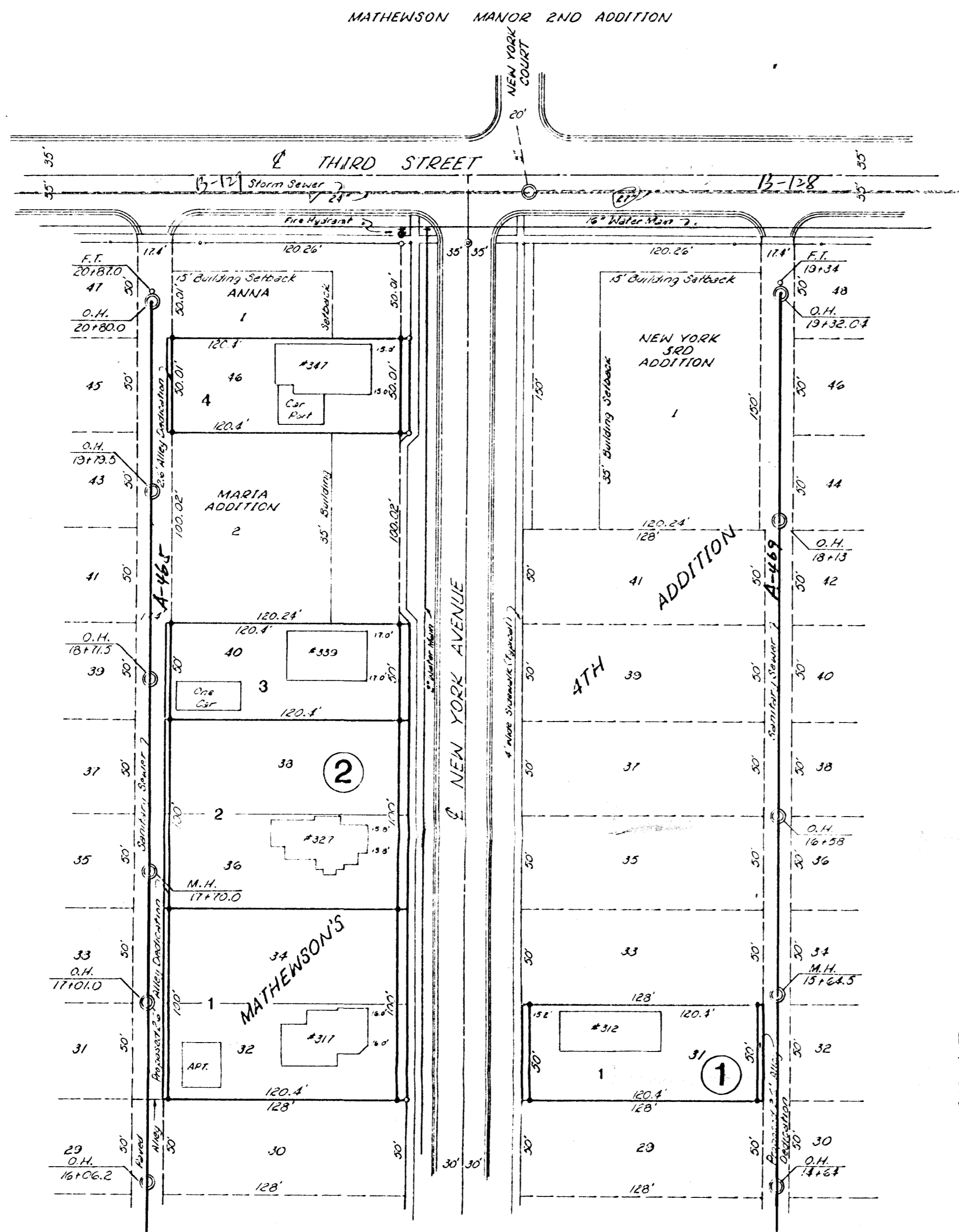

○ IRON FOUND
 ● REBAR WITH I.D. CAP SET
 ⊗ CITY RESURVEY MONUMENT

NOTES:
 OVERHEAD ELECTRIC AND TELEPHONE LINES LOCATED IN ALLEY.
 GAS SERVICE COMPANY DECLINED TO REVEAL LOCATION OF SERVICE LINES VIA TELEPHONE.
 ALL STRUCTURES TO REMAIN

30 APRIL, 1985
 FILE #8400

- OWNERS:**
- | | |
|---|--|
| David E. Alley
767 N. Edwards
Wichita, Kansas 67203 | Armel E. Dixon
806 E. Mt. Vernon
Wichita, Kansas 67211 |
| Leo & Burchie Kastens
773 Westridge
Wichita, Kansas 67203 | Roger L. & Lee Lucille Magdaleno
339 New York Ave.
Wichita, Kansas 67214 |
| Clarence Saiser
317 New York Ave.
Wichita, Kansas 67214 | David Duane & Carol Elaine Thomas
611 Marcilene
Wichita, Kansas 67218 |
| Bob & Grace F. Loepf
753 Woodrow Ave.
Wichita, Kansas 67203 | |

- | | |
|--|--|
| PREPARED BY:
TERRA TECH LAND SURVEYING, INC
245 WEST DEWEY
WICHITA, KANSAS 67202 | SUBDIVIDER:
McIntyre & Associates
433 S. Hydraulic
Wichita, Kansas 67211 |
|--|--|