

UNPLATTED (BUNDY)

DRAINAGE CONCEPT

FIRST MENNONITE BRETHREN ADDITION

AUGUST 1984

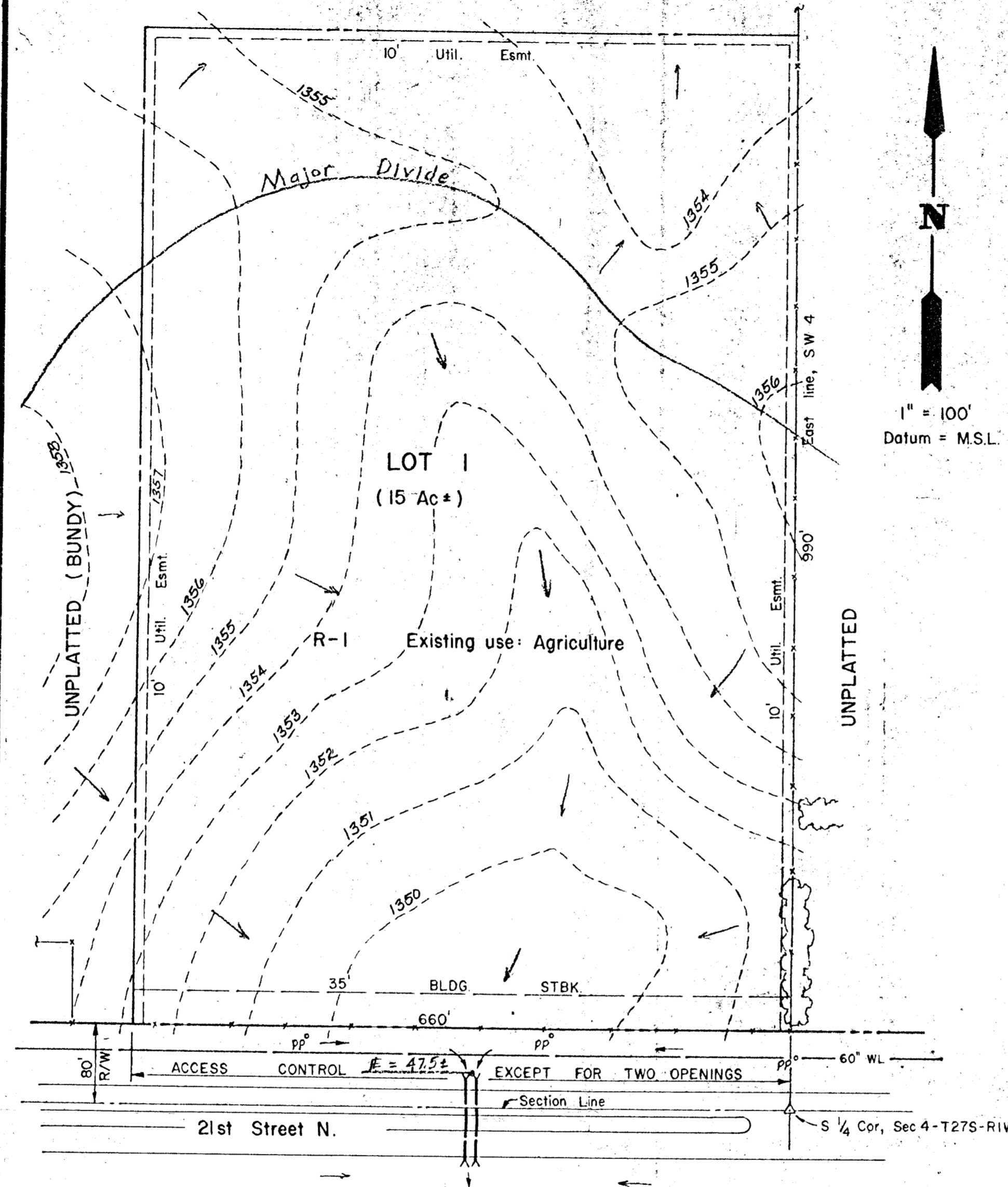

1" = 100'
Datum = M.S.L.

Owner: Angela Bundy
149 S. Illinois
Wichita, KS 67213
943-5683

Developer: 1st Mennonite Brethren Church
1750 North Gow
Wichita, KS 67203
942-4244

Engineer: Van Doren - Hazard - Stallings
260 N. Rock Rd., Suite 250
Wichita, KS 67206
686-7303

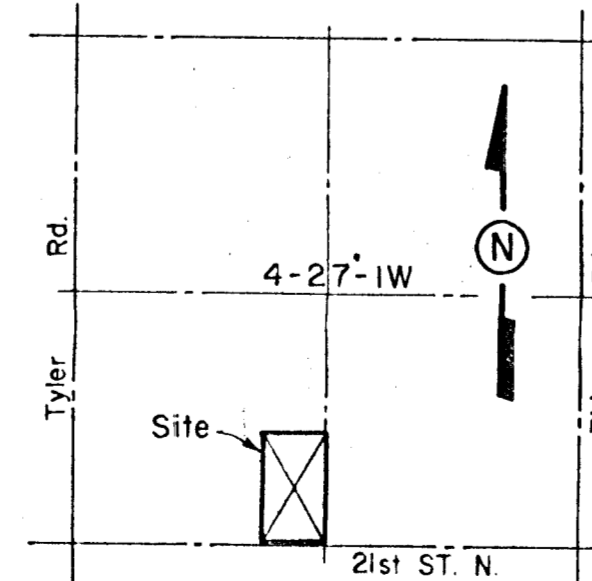
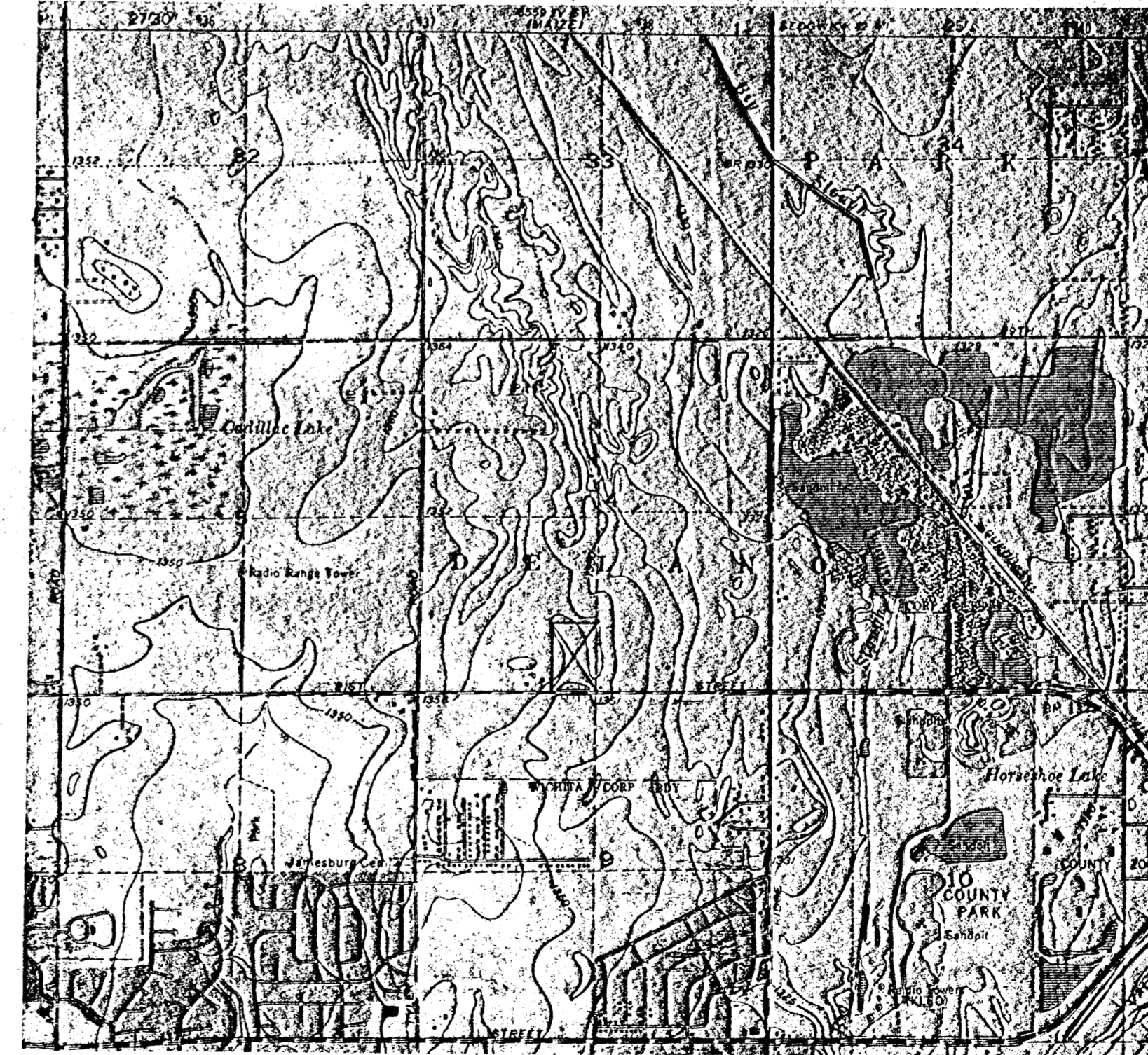

LOCATION MAP

Date of Topography Survey: July 1984

Area Drainage
1" = 2000'



Van Doren - Hazard - Stallings

Architects • Engineers • Planners
Topeka Wichita Minneapolis