

**PRELIMINARY PLAT  
FELLOWSHIP ACRES ADDITION TO  
SEDGWICK COUNTY, KANSAS**

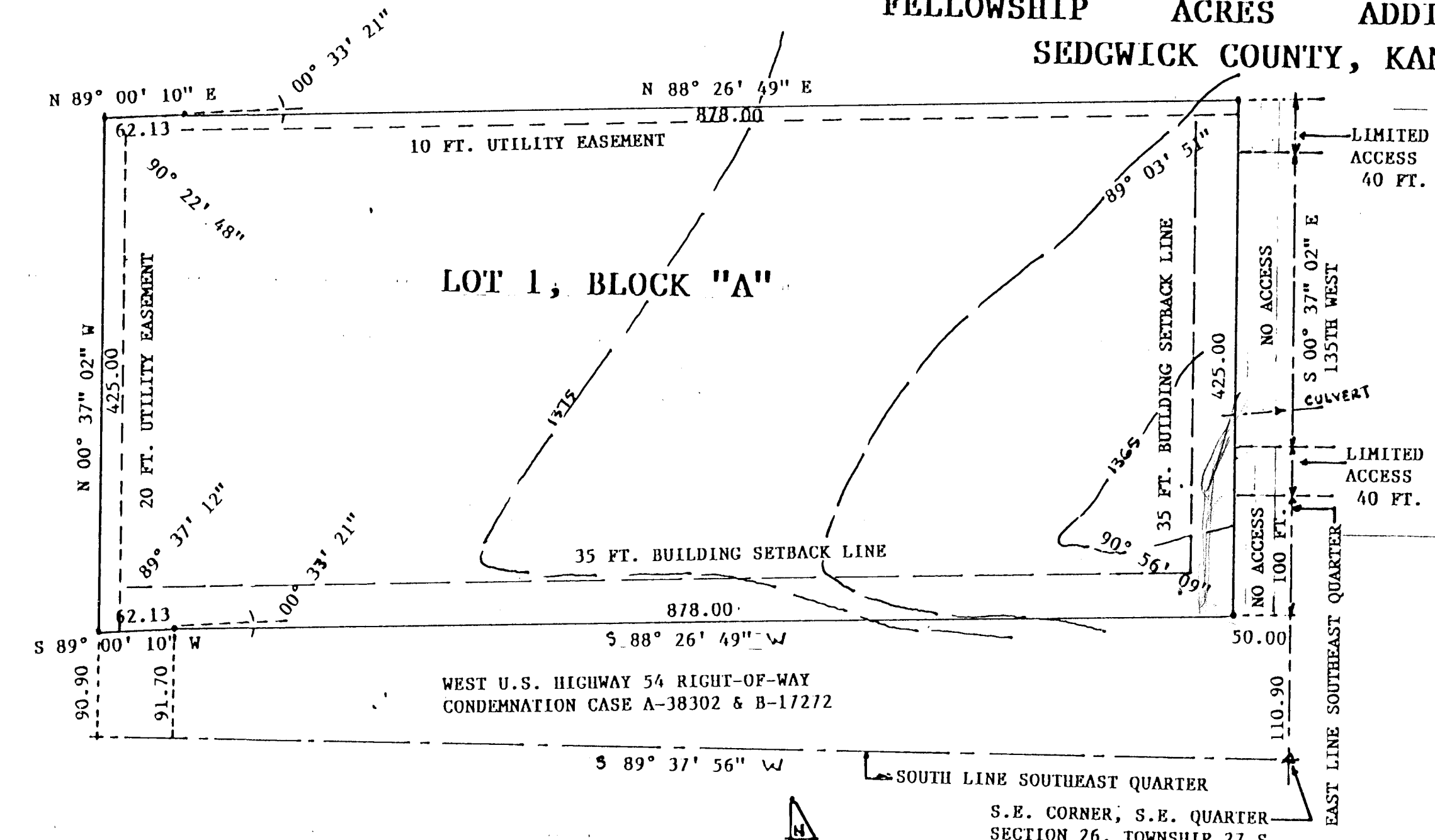

A PARCEL OF LAND IN THE SOUTHEAST QUARTER OF SECTION 26, TOWNSHIP 27 SOUTH, RANGE 2 WEST OF THE 6TH PRINCIPAL MERIDIAN, IN SEDGWICK COUNTY, KANSAS, BEING THE SOUTH 9.66 ACRES OF A TRACT DESCRIBED TO-WIT;

BEGINNING AT A POINT ON THE EAST LINE OF THE SOUTHEAST QUARTER OF SAID SECTION, WHICH IS 80 RODS AND 88 FEET NORTH OF THE SOUTHEAST CORNER OF SAID QUARTER SECTION (WHICH POINT IS THE SOUTHEAST CORNER OF THE J.C. CRADY TRACT); THENCE WEST 990 FEET; THENCE SOUTH PARALLEL TO THE EAST LINE OF THE SAID QUARTER SECTION TO THE NORTH RIGHT-OF-WAY LINE OF U.S. HIGHWAY 54; THENCE EAST ON THE SAID RIGHT-OF-WAY LINE TO THE EAST LINE OF THE SAID QUARTER SECTION; THENCE NORTH ON THE SAID SECTION LINE TO THE POINT OF BEGINNING.

THE LEGALLY DESCRIBED PARCEL CONTAINING 9.66 ACRES IS 425 FEET X 990 FEET WHICH IS ADJACENT TO, AND NORTH OF THE NORTH RIGHT-OF-WAY LINE OF U.S. HIGHWAY 54, AND IS PARALLEL TO SAID HIGHWAY NORTH RIGHT-OF-WAY LINE.

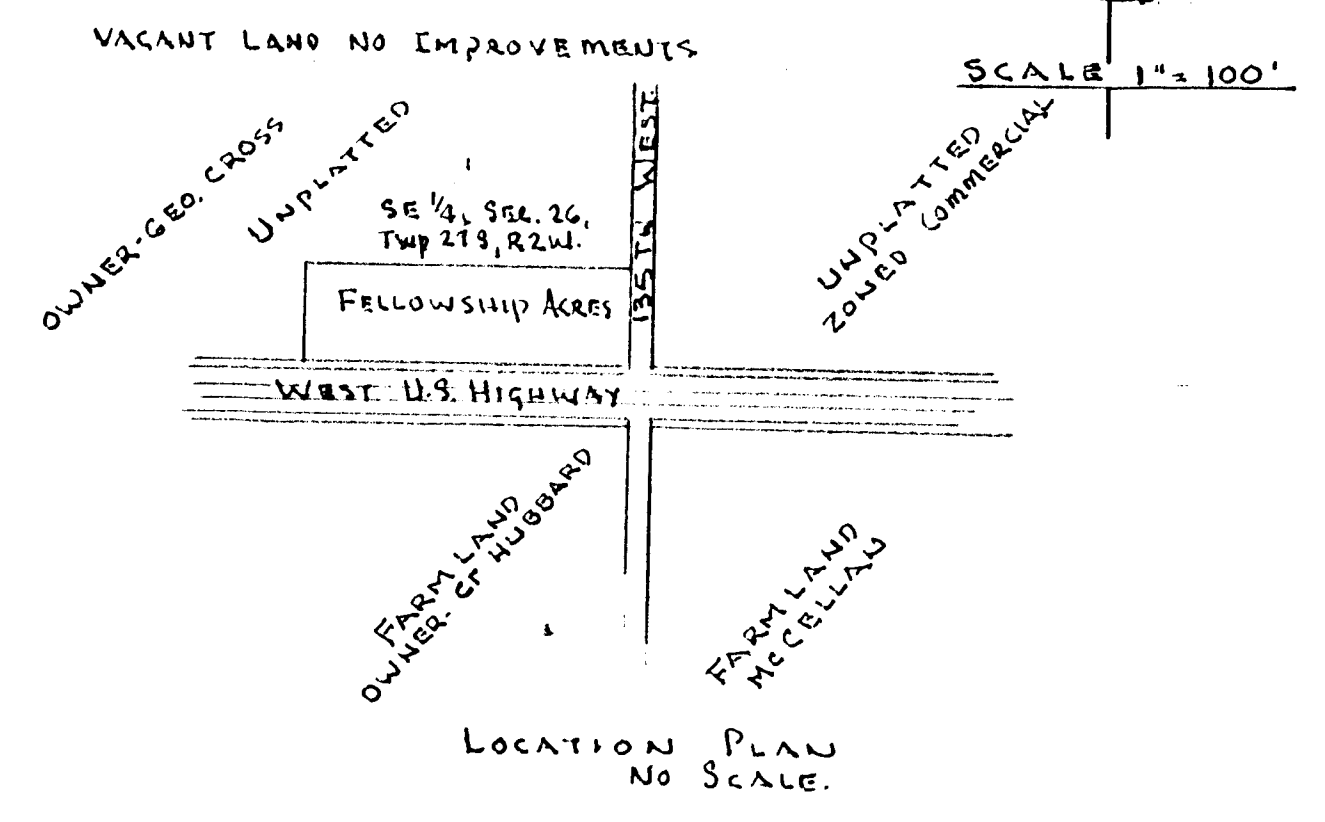

DEVELOPER: ROLLING HILLS BAPTIST CHURCH  
13600 W. Kellogg, Wichita, Kansas 67235  
Chairman of Building Comm. ROY DODD  
9210 Hickory, Wichita, Kansas 67212 PH. 721-0787

LAND SURVEYOR: HOWARD A. RISHEL, 101 N. MAIN, HAYSVILLE, KS. 67060  
PH. 524-2900



PRELIMINARY PLAT - FELLOWSHIP ACRES ADDN. ROLLING HILLS BAPTIST CHURCH		
SCALE: 1"=100'	APPROVED BY:	DRAWN BY: SR
DATE: 4-8-94		REVISED:
1965 Topo. Survey:		
		DRAWING NUMBER: