

PARCEL NO. 104
ADDITION ZONED L.C.
UNDER C.U.P. DP- 122

37TH- ROCK ADDITION

36TH ST. NO.

BRUSH CREEK ADDITION
ZONED AA

WILLOW WOOD ADDITION
ZONED AA

NORTHROCK REALTY PARTNERS
ZONED R-5 SUBJECT TO PLATTING

NORTH ROCK REALTY
ZONED R-6
SUBJECT TO PLATTING

B.S.I. COMOTARA INC.
ZONED A
SUBJECT TO PLATTING

NOTES:

- 1.) BENCH MARK: CONC. NAIL ON N. EDGE OF M.H.,
72' E. OF CENTER SEC. 31,26S,2E. ELEV. - 194.16 CITY DATUM
- 2.) DRAINAGE CONCEPT PLAN TO BE PREPARED AND
SUBMITTED TO CITY ENGINEER BY M.K.E.C.

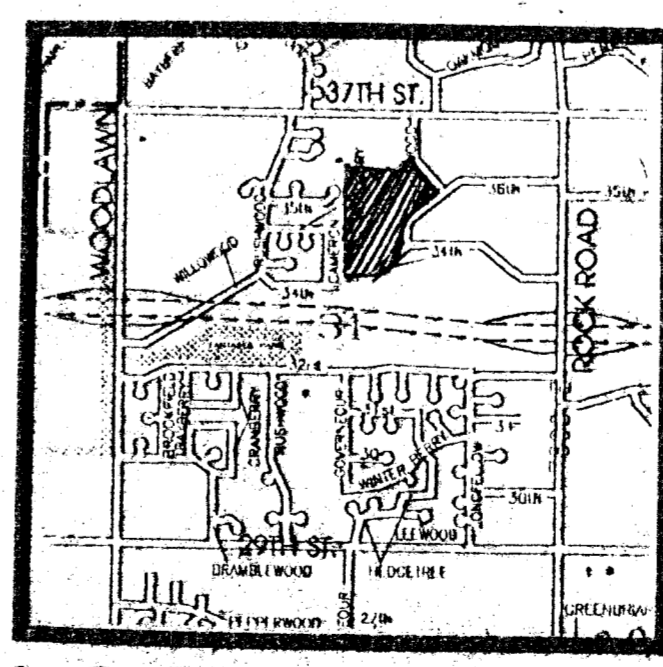
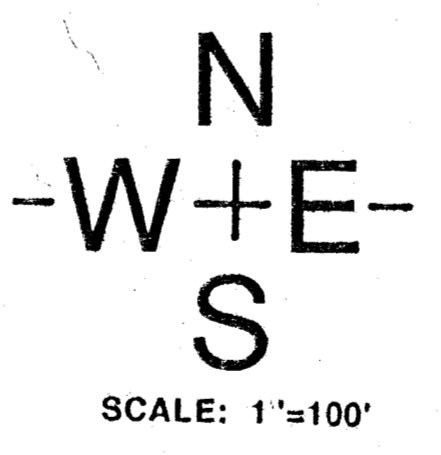

LOCATION MAP

DRAINAGE & UTILITY CONCEPT FOR

LEEWOOD VILLAGE AT NORTHROCK

OWNER: LEEWOOD HOMES INC., 5130 LEGION, WICHITA, KAN 67204 PH. 838-9730