

TOPOGRAPHY JULY, 1991
 BAUGHMAN COMPANY, P.A.
 1 FOOT INTERVAL MEAN SEA LEVEL

BENCH MARK:
 "1" CUT ON CONCRETE BASE
 OF SIGN POST, 28" N & 30" W OF
 N.W. COR. NW/4 SEC 22-25S-1E
 (101ST ST. N. & HYDRAULIC)
 ELEVATION = 1400.42 M.S.L.

GROSS SIZE:
 3,673,727.83 Sq. Ft.
 84.14 Acres

NET SIZE:
 3,407,896.18 Sq. Ft.
 78.24 Acres

MINIMUM LOT SIZE:
 220,034.58 Sq. Ft.
 5.05 Acres

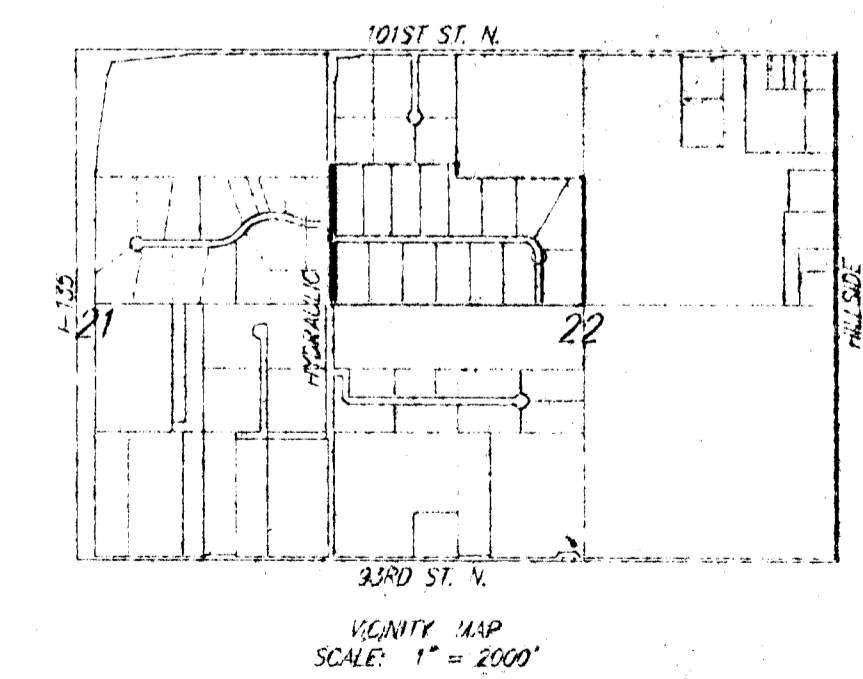

(AMENDED) PRELIMINARY PLAT GALYARDT ESTATES 2ND ADDITION

SEDGWICK COUNTY, KANSAS

The NW1/4 of the NW1/4 of Sec. 22, Twp. 25-S, R-1-E of the 6th P.M.,
 Sedgwick County, Kansas, except the north 1180 feet thereof, and the
 S1/2 of the NW1/4 of Sec 22, Twp. 25-S, R-1-E of the 6th P.M.,
 Sedgwick County, Kansas.

OWNER:
 VERNON GALYARDT
 8325 E. 61ST ST N.
 WICHITA, KANSAS 67226
 PHONE: 744-2390

SRB 324 NORTH MAIN WICHITA, KANSAS 67203 316-264-3008
 SAVOY, RUGGLES & BOHM, P.A.
 ENGINEERING & SURVEYING

21 NOV 96