

PRELIMINARY PLAT OF GLENVILLE EAST ADDITION TO SEDGWICK COUNTY, KANSAS

Owner: Glenville Bible Baptist Church
4604 South Seneca
Wichita, Kansas 67217
Zoned: R-1

Owner: Jonathan & Kathryn Morrison
Zoned: RR

Owner: Ernest Nutsch
Zoned: RR

Owner: United States of America
Zoned: RR

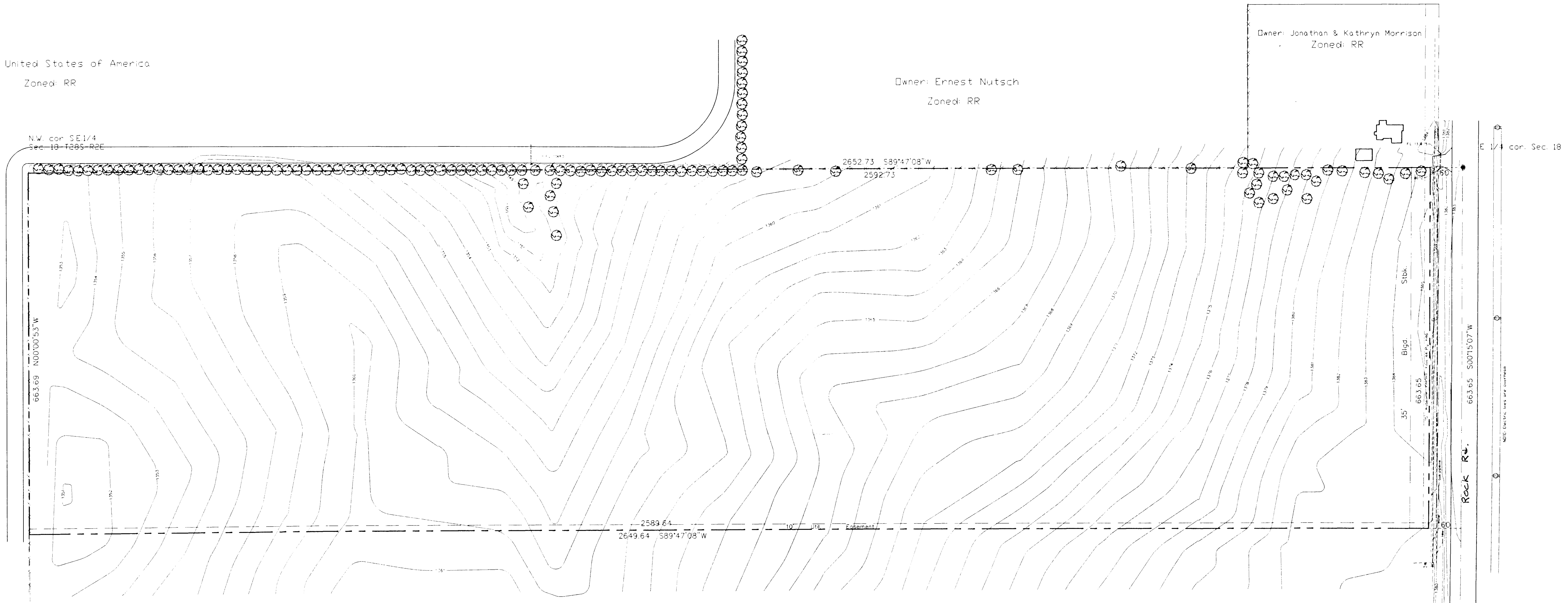

Zoned: SF-20

Owner: William Lusk Jr.
Zoned: RR

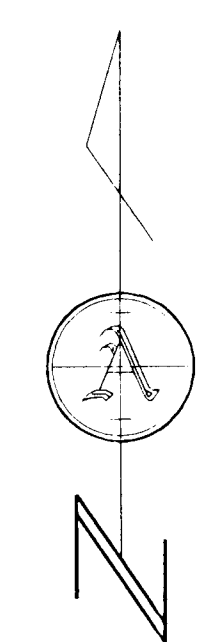

1"=100'
DATE: NOVEMBER 13, 1996

LEGEND

- - iron pipe found
- - 5/8" iron bar set
- ⊗ - trees
- ⊕ - power pole
- ⊖ - tele riser
- ⊙ - water valve
- - pipeline marker
- - property line
- - center line
- - easement line
- x- - fence

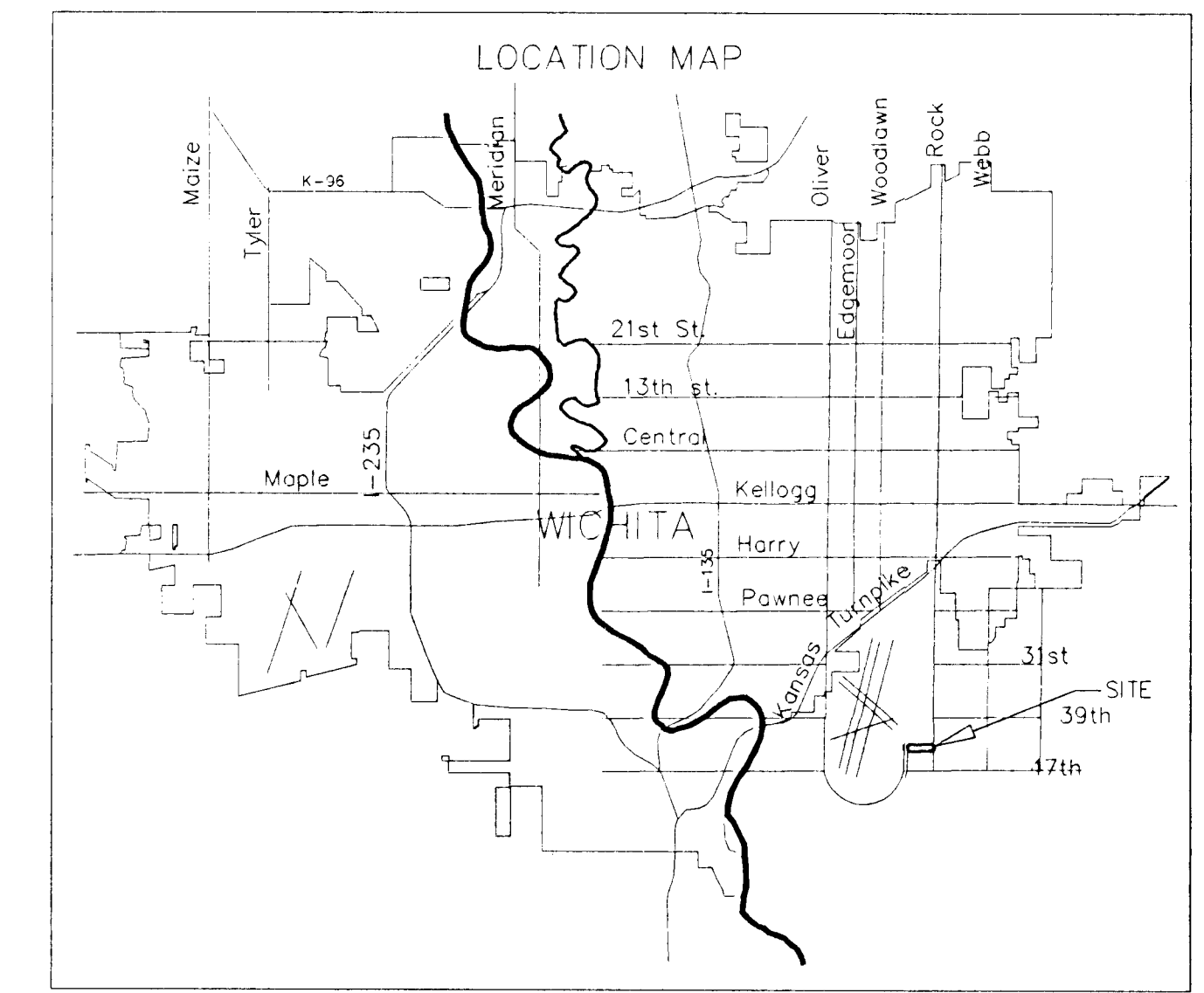

250 MATHEWSON
Wichita, KS 67214
PH. (316) 263-0082
FAX (316) 263-0092

ARMSTRONG LAND SURVEY, P.A.

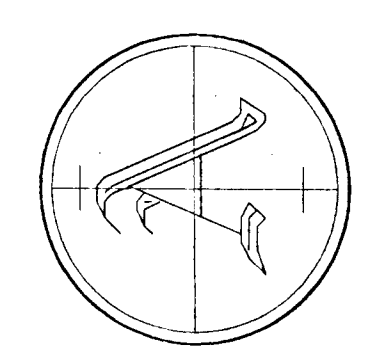

N.W. cor. SE1/4
Sec. 18-1285-R2E

2639.98 S 89°47'15\"/>

S.E. cor. SE1/4
Sec. 18-1285-R2E