

KELLOGG

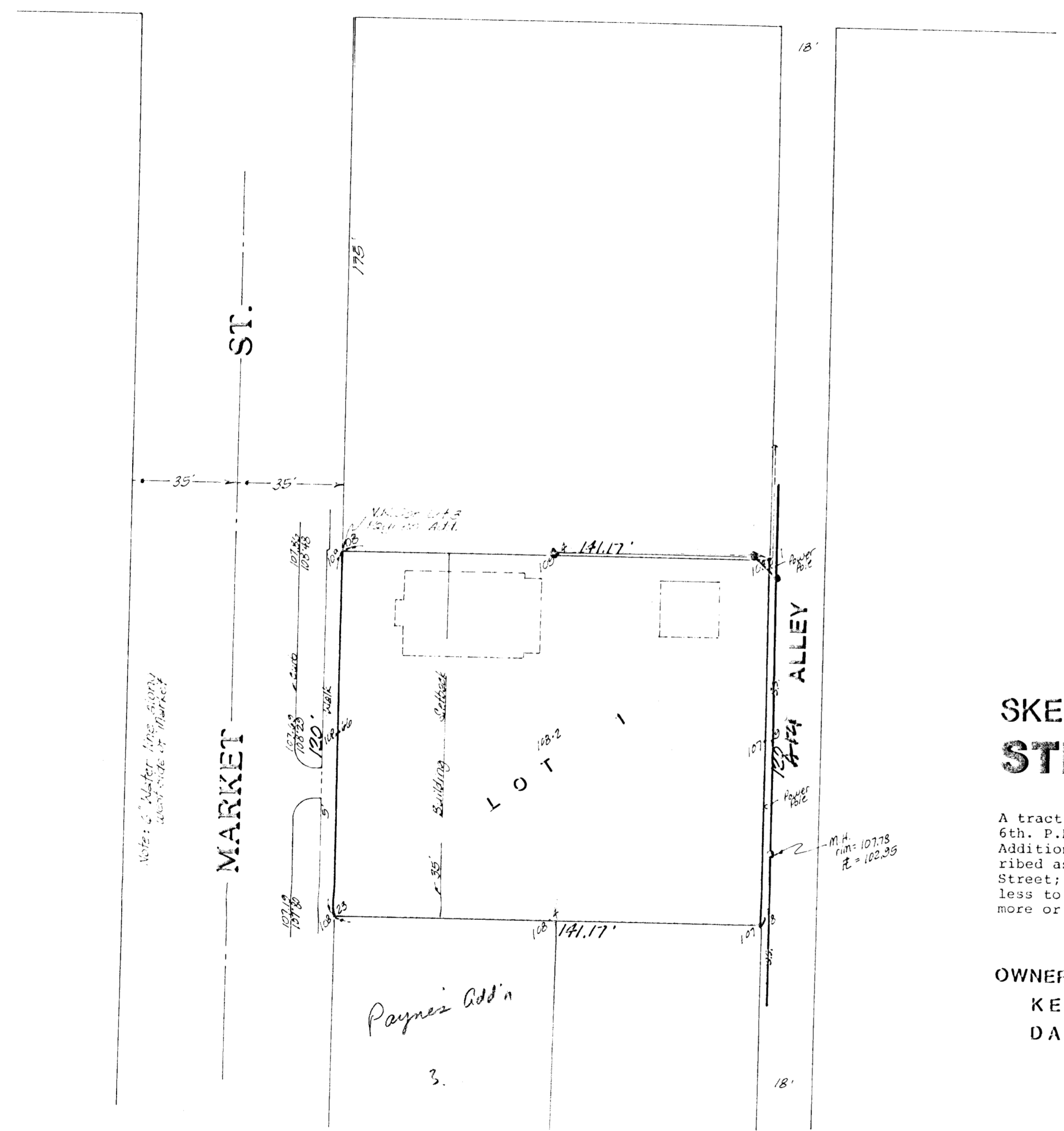

SKETCH PLAT  
**STEVE GRAHAM ADDITION**

A tract of land in the NE¼ of Sec. 29, Twp. 27-S, R-1-E of the 6th. P.M., Sedgwick County, Kansas and part of Lot 3, Payne's Addition to the City of Wichita, Sedgwick County, Kansas, described as beginning at the N.W. Corner of said Lot 3, on Market Street; thence south 120 feet; thence east 140 feet more or less to the Alley; thence north 120 feet; thence west 140 feet more or less to the place of beginning.

OWNER:  
 KELWAY, INC.  
 DANIEL M. CARNEY PRESIDENT