

BENCH MARK: City Standard Disc.
52' 41" & 44" E. of E. of Hillside & 31st St.
Elevation = 104.20 City Datum

ON SITE B.M.: "a" Out top of curb
E. of S.E. Cor. of Subject Property
Elevation = 99.92 City Datum

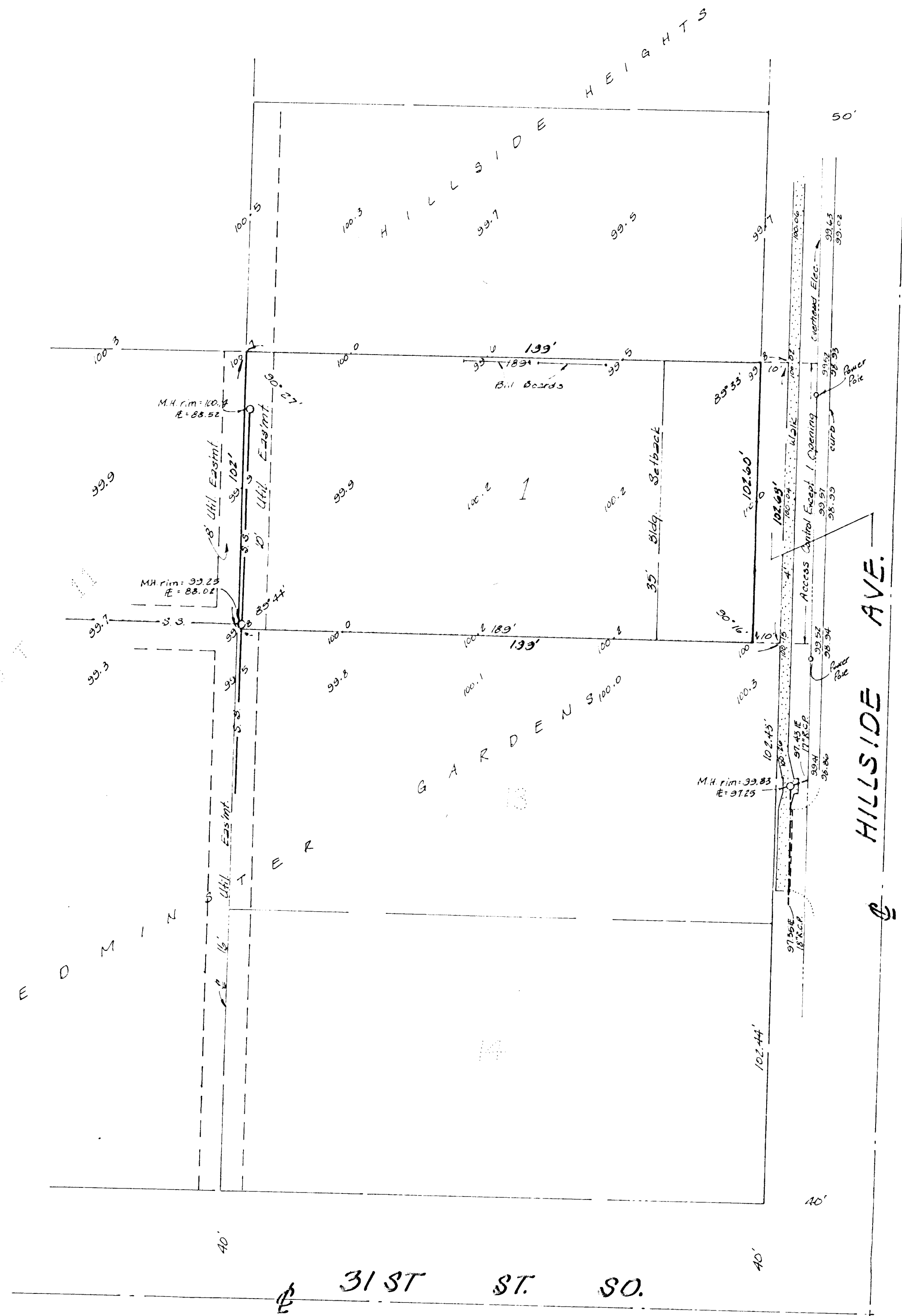

SKETCH PLAT

GUETERSLOH ADDITION

REPLAT OF LOT 12, EDMINSTER GARDENS,
SEDGWICK COUNTY, KANSAS

OWNER: **GLENN GUETERSLOH**
JANICE GUETERSLOH