

BILL G. YUNG DESIGN
 4912 E. 26TH STREET NORTH
 WICHITA, KS. 67220
 316-683-3567

DATE: AUG. 7, 1992
 REV.

SHEET TITLE:
 PRELIMINARY PLAT

PROJECT:
 HANLEY ADDITION

SHEET

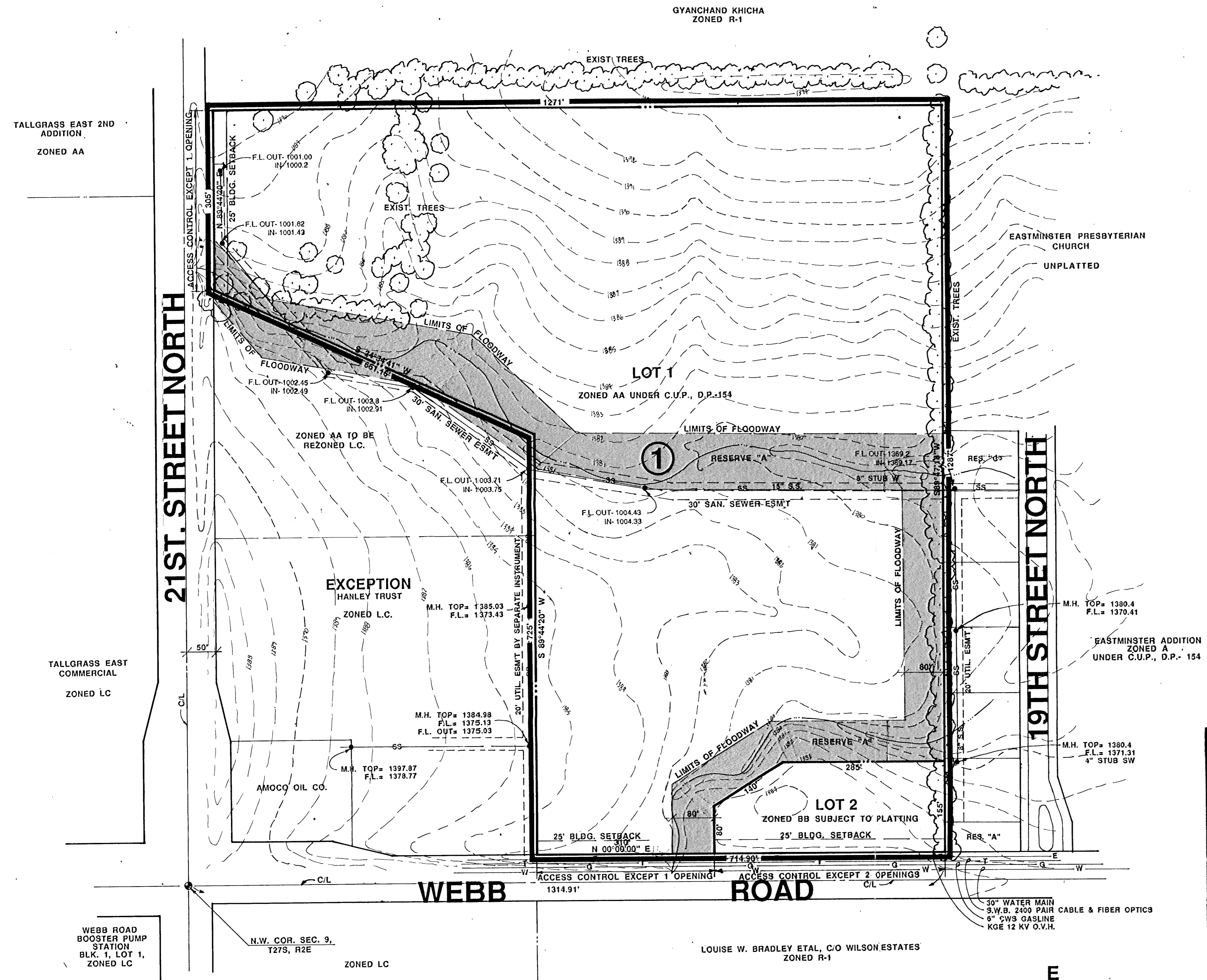

NOTES:

- 1) BENCHMARK: CITY OF WICHITA BENCHMARK DISK 44' S. AND 48' E. OF C/L OF 21ST ST. N. & WEBB RD. ELEV.= 205.24'
- 2) LOT 1 OF PLAT SHALL MEET THE REQUIREMENTS OF THE HANLEY / EASTMINSTER C.U.P., D.P.-154.
- 3) A DRAINAGE CONCEPT PLAN SHALL BE PREPARED BY MID-KANSAS ENGINEERING CONSULTANTS AND SUBMITTED TO THE CITY ENGINEER FOR APPROVAL.

E
 N + S
 W
 SCALE: 1"=100'-0"
 CONTOUR INTERVAL= 1'

PRELIMINARY PLAT
HANLEY ADDITION

OWNER: FRED HANLEY, 439 N. BELMONT, WICHITA, KS 67208 PH: 316-684-7051