

"REVISED"
PRELIMINARY PLAT
GRAY'S SECOND ADDITION

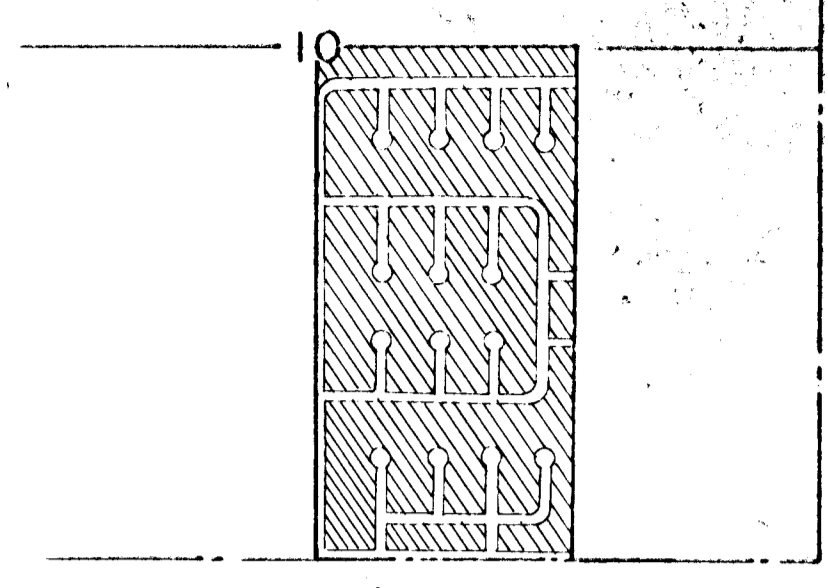

VICINITY MAP
1" = 1000'

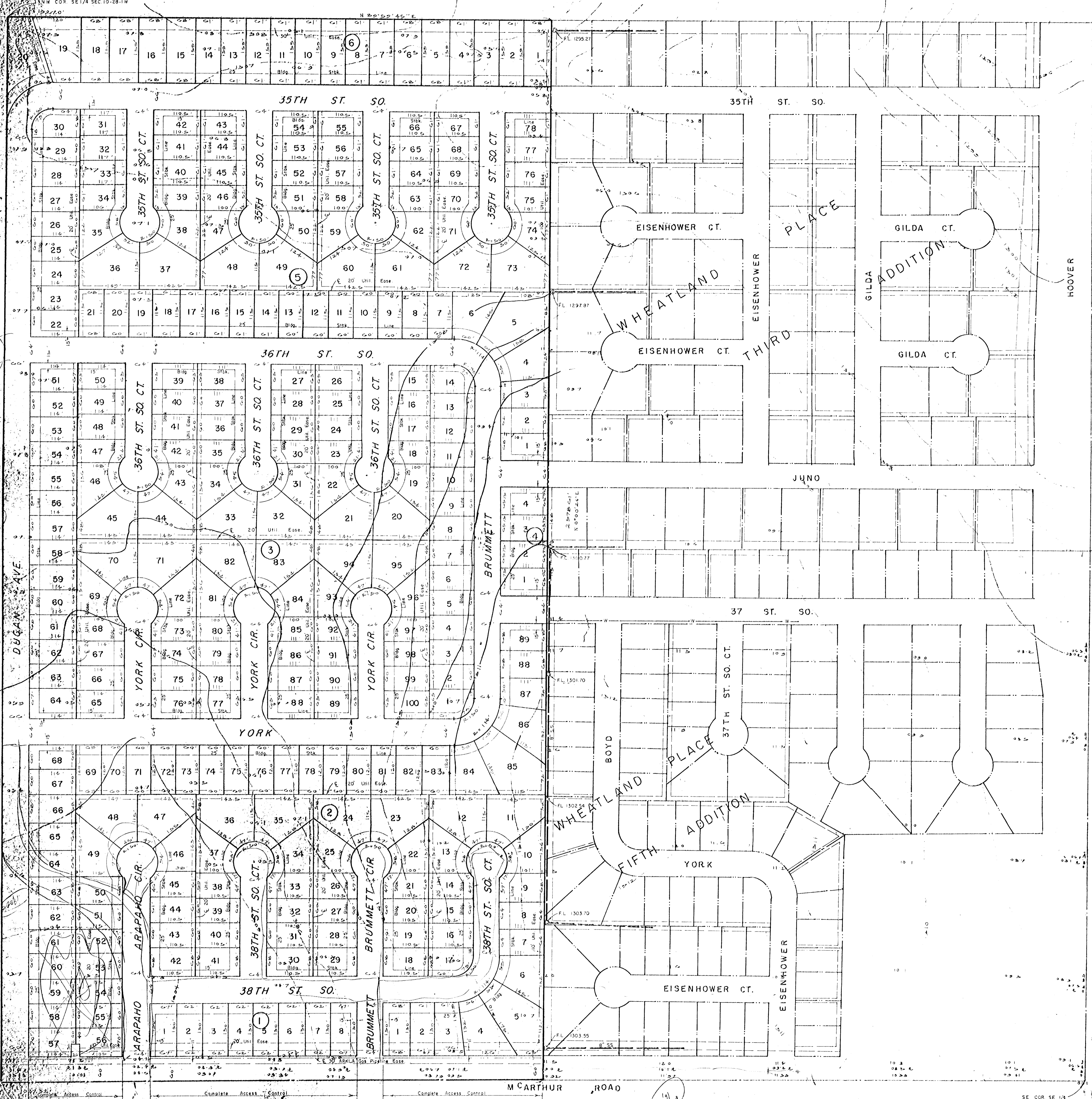
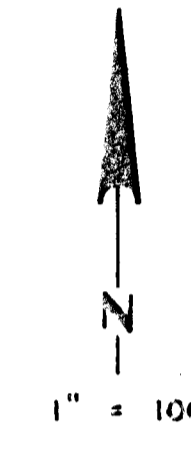

1" = 100'

FOR: BILLY GRAY
204 N. WOODCHUCK
WICHITA, KS 67213

Handwritten notes:
5-7-79
1/100
6652

LOWELL D. HIGH
1542 SO. ST. FRANCIS
WICHITA, KS 67211

SE COR SE 1/4 SEC 10-28-1W
B.M. - 1307.07 - TOP OF IRON AT THE NE COR.
SE 1/4 SE 1/4 SEC. 10-28-1W

TOPO MADE JUNE 12, 1979