

SKETCH PLAT HARDEN ADDITION

SEDGWICK COUNTY, KANSAS

The South 658.36' of the W1/2 of the NW1/4 of the NW1/4 of Sec. 9,
Twp. 28-S, R-2-E of the 6th P.M., Sedgwick County, Kansas.

GROSS SIZE:
437,294.79 Sq. Ft.
10.04 Acres

NET SIZE:
404,367.19 Sq. Ft.
9.28 Acres

James R. Harden
Lorain Harden
10005 E. Lincoln
Wichita, Kansas 67207
Ph. (316) 689-0293

BENCH MARK:
"□" Cut on center of east Hub Guard
100' N. & 16' E. of N.W. Cor. of
NW1/4 Sec. 9, Twp. 28-S, R-2-E
Elev. = 1368.11 NGVD

ON SITE B.M.:
R.R. Spike in Power Pole
35' N. & 82' W of
N.W. Cor. of Subject Property
Elev. = 1376.21 NGVD

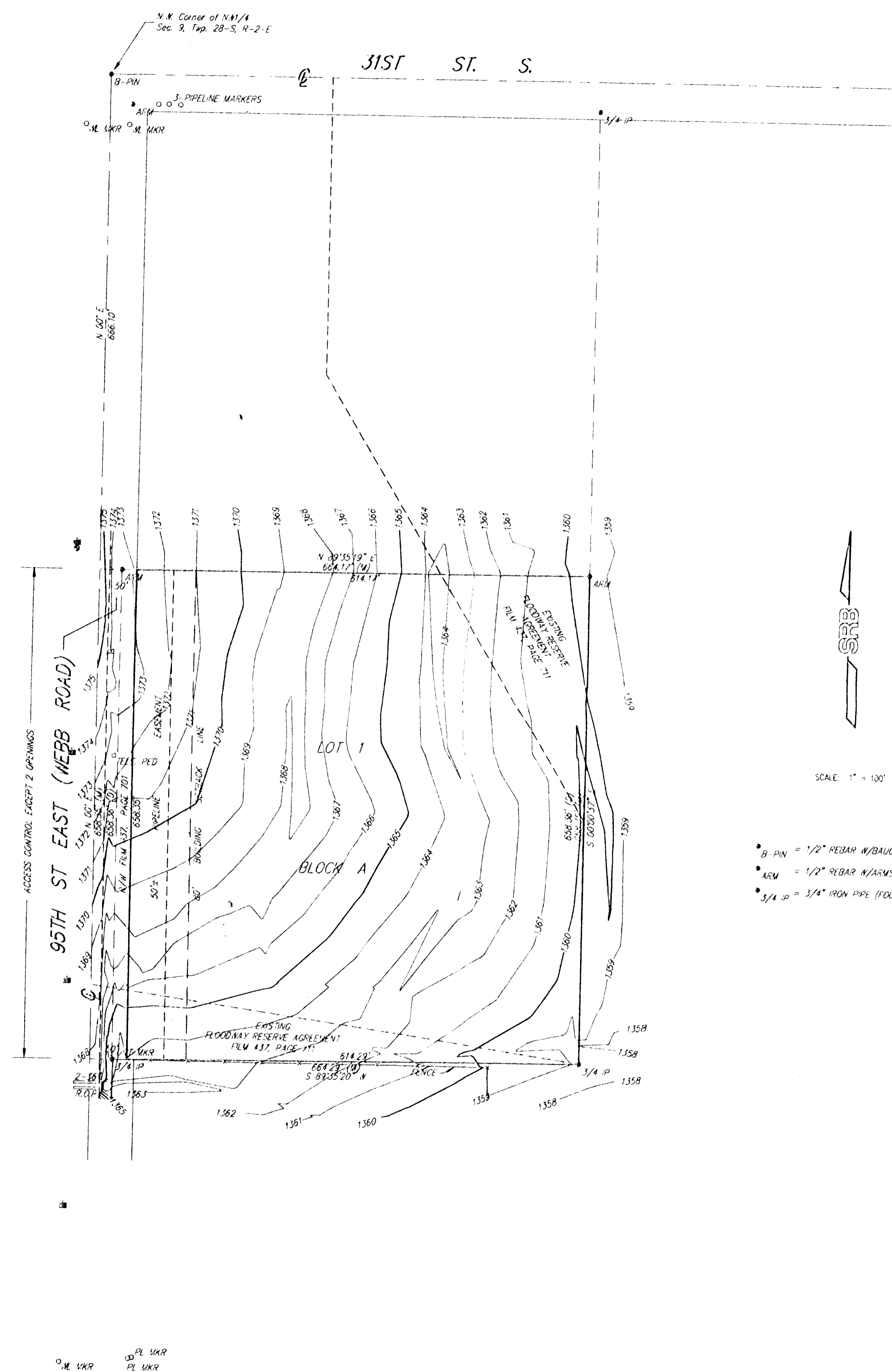

SCALE: 1" = 100'

- B-PIN = 1/2" REBAR W/BAUGHMAN CAP (FOUND)
- ARM = 1/2" REBAR W/ARMSTRONG CAP (FOUND)
- 3/4" ID = 3/4" IRON PIPE (FOUND)