

Owner: Elmer C. Nelson
3840 S. Hoover Rd.
Wichita, KS 67215

Owner: Donald L. & Anita L. McMillan
7829 S. 199th St. West
Viola, KS 67149

Owner: Dorothy Carr
731 Hellar, Box 640
Clearwater, KS 67026

N.W. COR., S.W. 1/4,
SEC. 7, T 29 S, R 2 W

C.T.R. 1/4, SEC. 7,
T 29 S, R 2 W

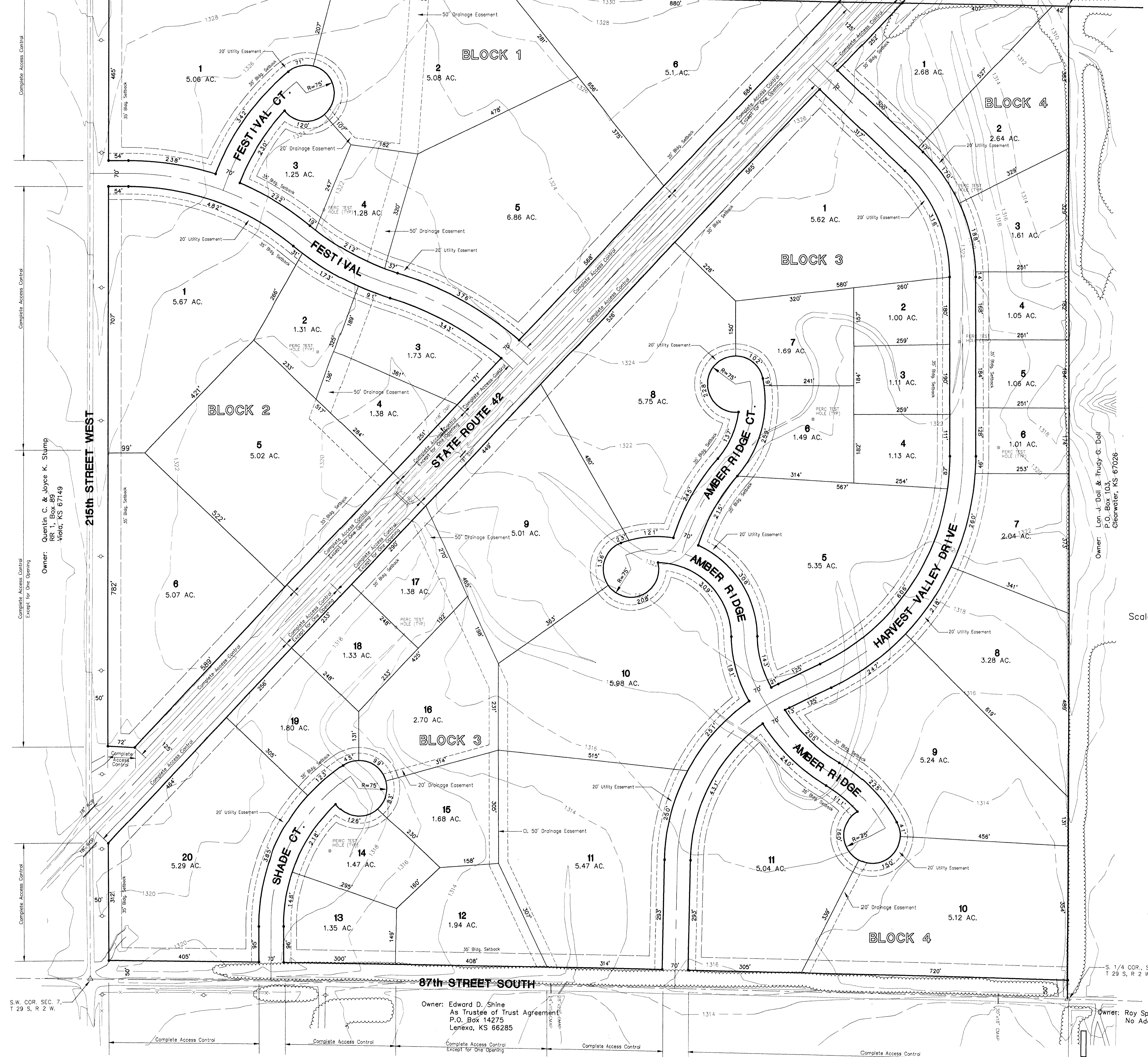

PRELIMINARY PLAT HARVEST VALLEY ESTATES

TO SEDGWICK COUNTY, KANSAS S.W. 1/4, SEC. 7, T 29 S, R 2 W

Date: May 22, 1997

Developer: Jeff Lange
4911 S. Meridian
Wichita, Kansas 67217

Owner: Prestwick Properties, Inc.
427 N. Hillside
Wichita, Kansas 67214

POE & ASSOCIATES OF KANSAS, INC.
CONSULTING ENGINEERS
5940 E. Central Suite 200 ■ Wichita KS 67208 ■ 316/685-4114

Bench Mark U.S.G.S. E 39
A standard disk, stamped E 39 1934 and set in the
top of a concrete post, 140' West of and 25' North
of the Southwest Corner of Section 7-T29S-R2W.
Elevation 1317.13

Bench Mark
1/2" Square spike set in the East face of a power
pole 150' South of and 30' East of the West
Quarter Corner of Section 7-T29S-R2W.
Elevation 1331.58

