

Owner: Elmer C. Nelson
3840 S. Hoover Rd.
Wichita, KS 67215

Owner: Donald L. & Anita L. McMillan
7629 S. 199th St. West
Viola, KS 67149

Owner: Dorothy Corr
731 Hallor, Box 640
Clearwater, KS 67026

N.W. COR., S.W. 1/4,
SEC. 7, T 29 S, R 2 W

C1R 1/4, SEC. 7,
T 29 S, R 2 W



Scale: 1" = 100'

PRELIMINARY PLAT HARVEST VALLEY ESTATES

TO SEDGWICK COUNTY, KANSAS S.W. 1/4, SEC. 7, T 29 S, R 2 W

Date: October 31, 1997

Developer: Jeff Lange
4911 S. Meridian
Wichita, Kansas 67217

Owner: Prestwick Properties, Inc.
427 N. Hillside
Wichita, Kansas 67214

POE & ASSOCIATES OF KANSAS, INC.
CONSULTING ENGINEERS
5940 E. Central Suite 200 • Wichita KS 67208 • 316/685-4114

Bench Mark U.S.G.S. E 39
A standard disk, stamped E 39 1934 and set in the top of a concrete post, 140' West and 25' North of the Southwest Corner of Section 7-T29S-R2W. Elevation 1317.13

Bench Mark 1/2" Square spike set in the East face of a power pole 150' South of and 30' East of the West Quarter Corner of Section 7-T29S-R2W. Elevation 1331.58

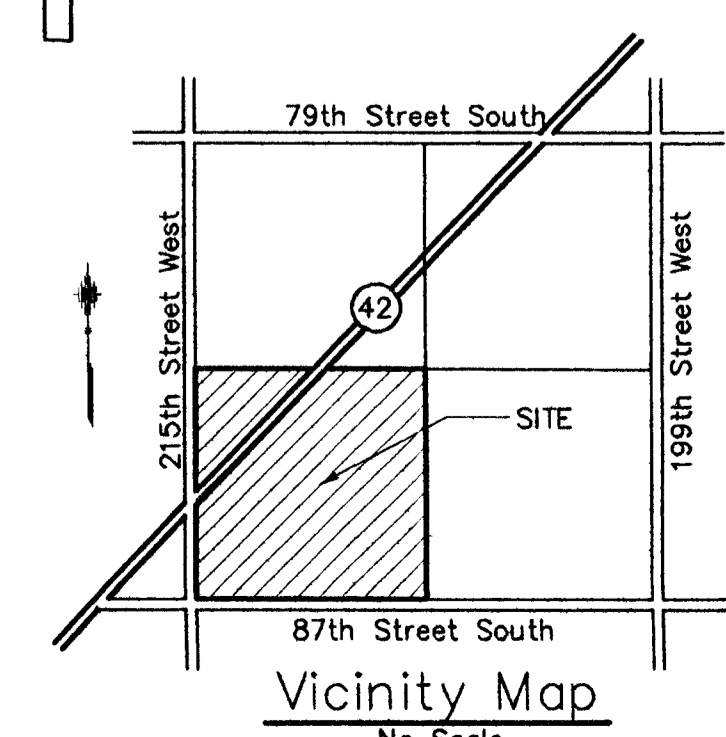

Vicinity Map
No Scale