

PRELIMINARY PLAT  
**HEATHER ADDITION**  
 WICHITA, SEDGWICK COUNTY, KANSAS

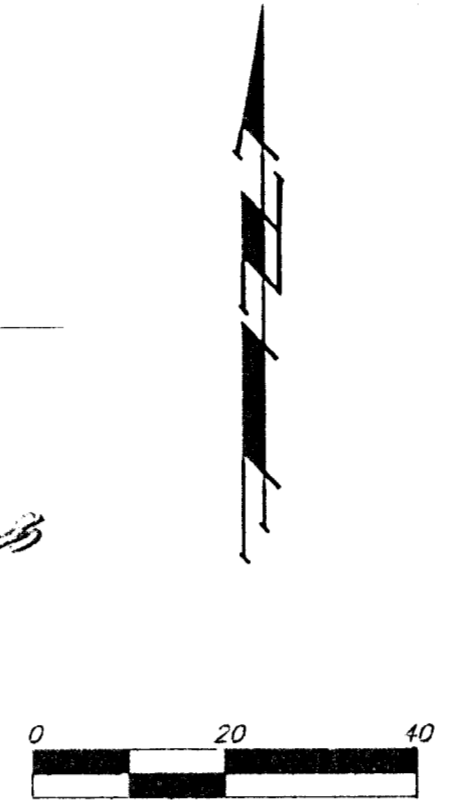
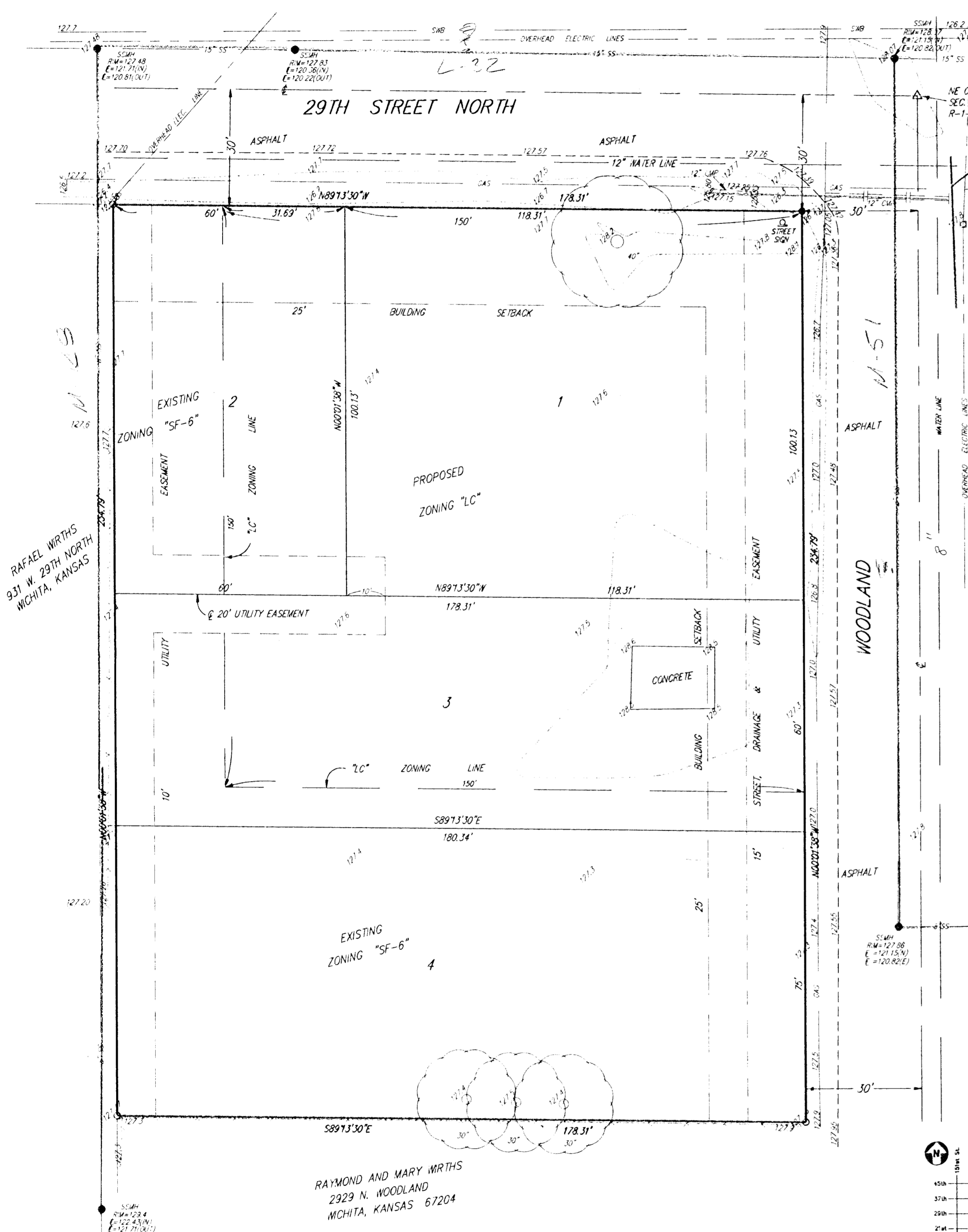

- LEGEND**
- = #4 Baughman Rebar (Set)
  - = Air Capital Land Surveying #5 Rebar (Found)
  - ∅ = 2" Iron Pipe (Found)
  - △ = Rebar in Thimble (Found)
  - FH = Fire Hydrant
  - LP = Light Pole
  - PP = Power Pole
  - ⊠ = Sign
  - SSMH = Sanitary Sewer Manhole
  - ⊙ = Tree

**OWNER**  
 LEROY DAVIS  
 3741 SALINA  
 WICHITA, KANSAS 67204  
 (316) 838-9194

**LEGAL DESCRIPTION**  
 BEGINNING 30 FEET WEST OF THE NORTHEAST CORNER OF LOT 4, SECTION 5, TOWNSHIP 27 SOUTH, RANGE 1 EAST OF THE 6TH P.M., SEDGWICK COUNTY, KANSAS, THENCE SOUTH PARALLEL WITH THE EAST LINE OF SAID LOT 4, 183.5 FEET; THENCE WEST 178.5 FEET; THENCE NORTH 263.5 FEET TO THE NORTH LINE OF LOT 4; THENCE EAST 178.5 FEET TO THE PLACE OF BEGINNING.

**BENCHMARK**  
 RAILROAD SPIKE IN POWER POLE 139 FEET, MORE OR LESS, EAST OF THE CENTERLINE OF WOODLAND AND 26.5 FEET, MORE OR LESS, SOUTH OF THE CENTERLINE OF 29TH STREET NORTH.  
 ELEVATION 127.96 CITY DATUM

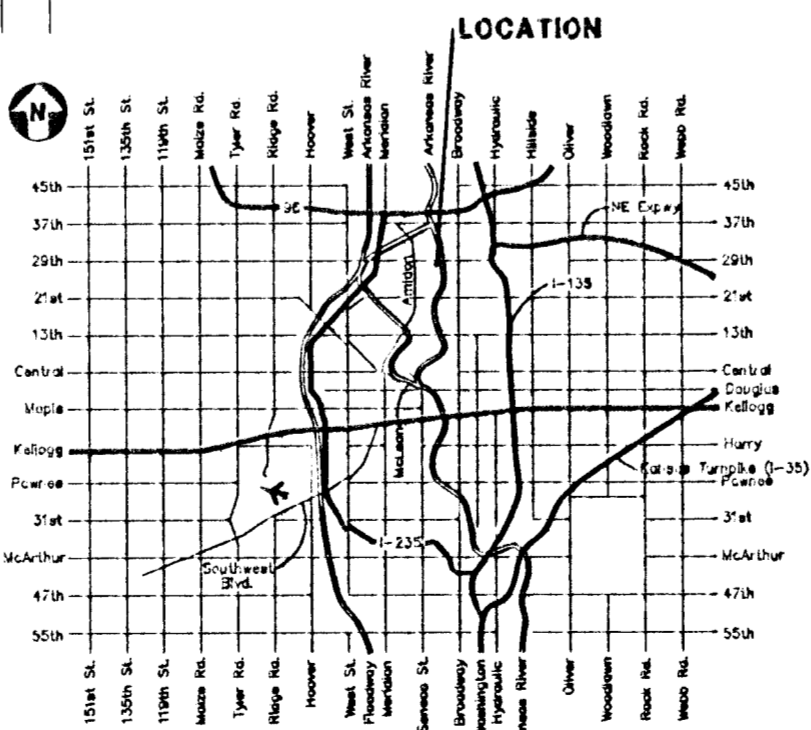

VICINITY MAP

RAYMOND AND MARY WIRTHS  
 2929 N. WOODLAND  
 WICHITA, KANSAS 67204

RAFAEL WIRTHS  
 931 W. 29TH NORTH  
 WICHITA, KANSAS