

VICINITY MAP QUIKTRIP 5TH. ADDITION

OWNER: QUIKTRIP CORPORATION
C/O DAVID GROOMS
P.O. BOX 3475
TULSA, OKLA. 74101

ENGINEER: P.E.C., P.A.
303 S. TOPEKA
WICHITA, KS. 67202

DATUM BENCHMARK:
Top East Curb (16" in Globe) Lulu at
North Line of Bayley. El. 105.94

SCALE: 1"=20'
May 18, 1993

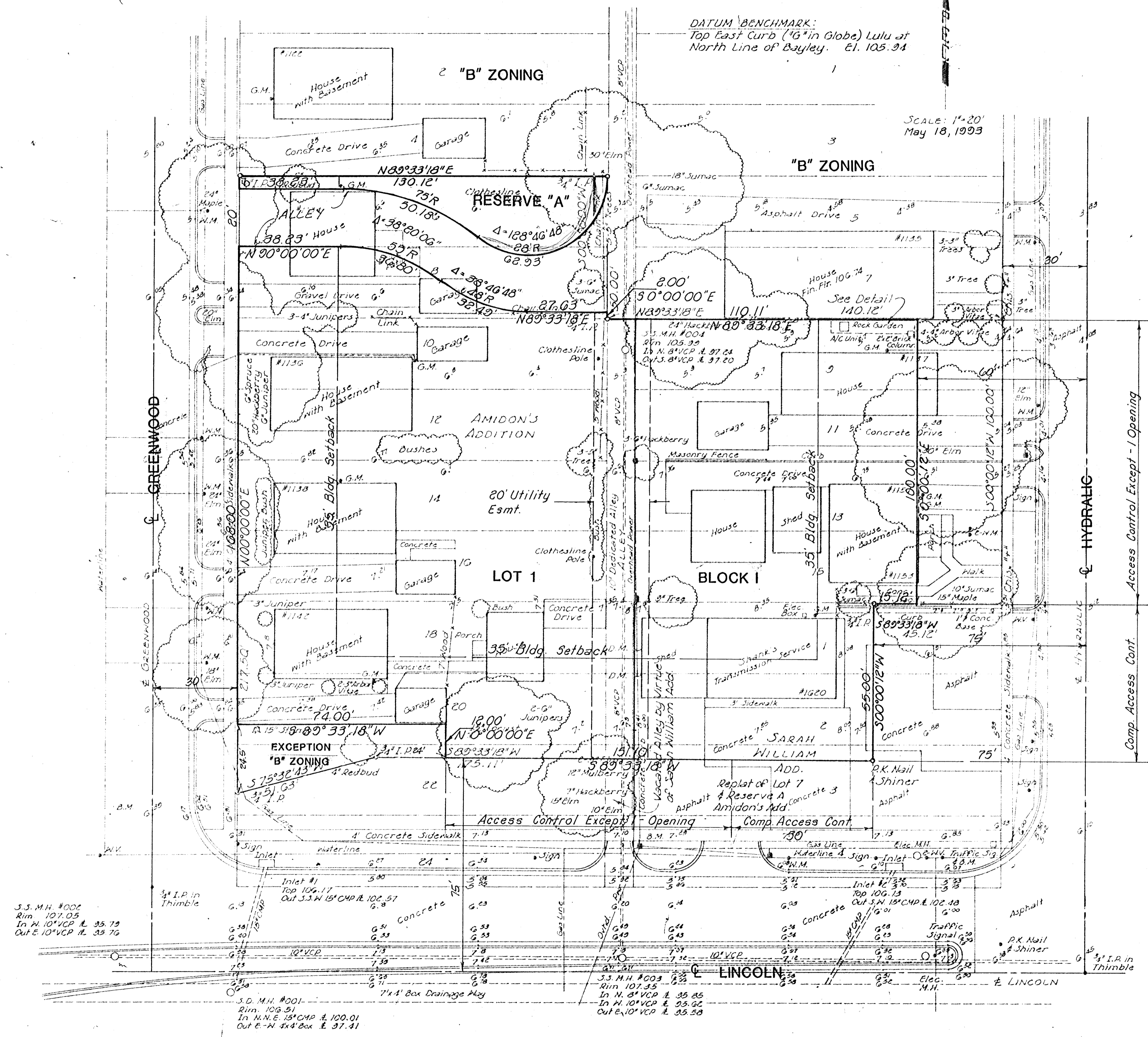

Reserve "A" is Reserved for Landscaping
and is to be Owned and Maintained by
the Owner(s) of Lot 1, Block I, Their
Successors or Assigns.

All bldgs. within site to be removed.

S.S.M.H. #002
Rim 101.05
In N. 10" VCP & 35.79
Out E. 10" VCP & 35.76

B.M. #1 - Chis. 10" at S.E. Cor. Conc. L.P. Base
at N.W. Cor. of Hydraulic and Lincoln.
Light Pole & Traffic Signal Pole. El. 106.47

B.M. #2 - R.R. Spk. in W. side P.R. N. side Lincoln
100' N. of & Hydraulic, E. side Alley. El. 107.76

B.M. #3 - Chis. 10" N. b/c Greenwood N. side
Lincoln at N. Curb Return. El. 106.43