

PRELIMINARY PLAT
R. H. McCOMB ADDITION
 WICHITA, SEDGWICK COUNTY, KANSAS

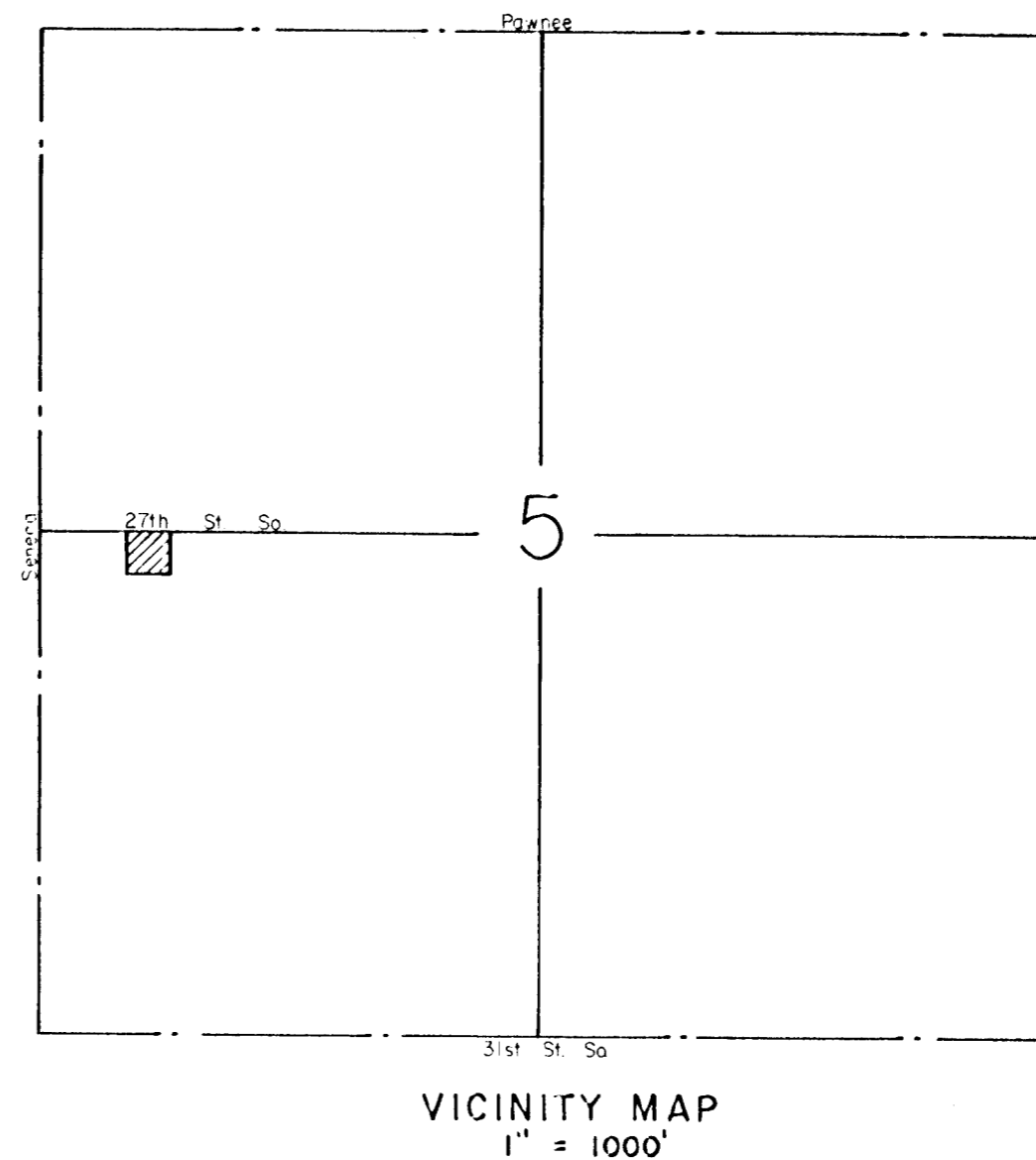
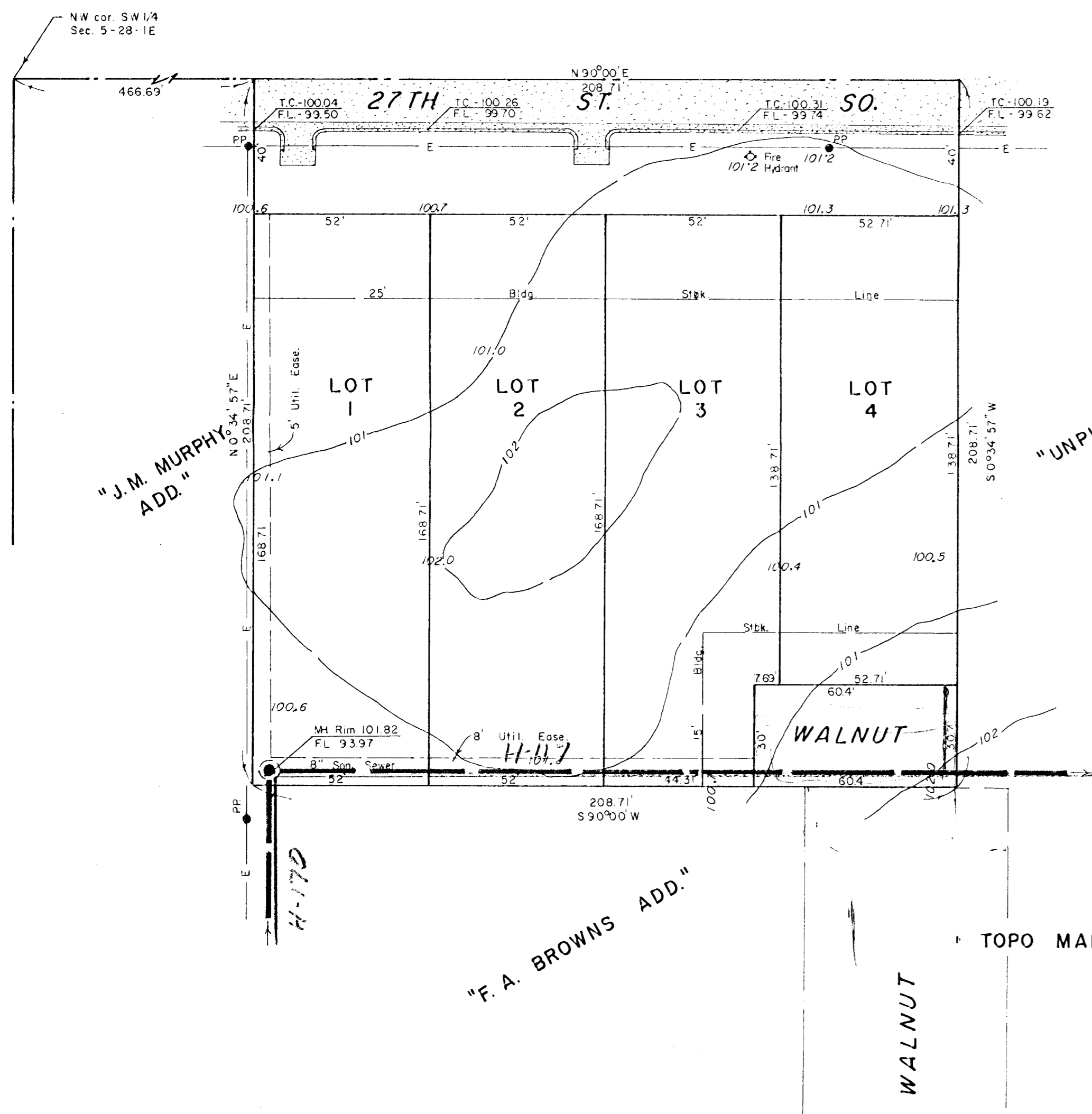

OWNER: R. H. McCOMB
 2317 SAND PLUM CT.
 WICHITA, KS 67205

TOPO MADE NOVEMBER, 1997.

B.M. - ELEV. 101.82 = E. RIM OF MH AT SW COR.
 OF PROPERTY.

SANDALWOOD SURVEYING INC.
 P.O. BOX 75053
 WICHITA, KS 67275-5053