

NOTES:
 Owner: Associated Allergists, P.A. David Palmer, President
 654 N. Woodchuck Wichita, Kansas 67212
 Legal Description: Lot 30, Block B, Pinewood Estates, and
 that area platted as Pinewood Estates II,
 Wichita, Sedgwick County, Kansas.
 Zoning: Existing "G" Mobile Home District
 Proposed "G" Mobile Home District
 Existing Use: Undeveloped
 B.M.: Chisled "X" in Concrete light base at Derby Station on
 Hydraulic Ave. East of Pinewood Estates. - ELEV.: 80.41 City Datum
 Date of Topographic Survey: March 31, 1986

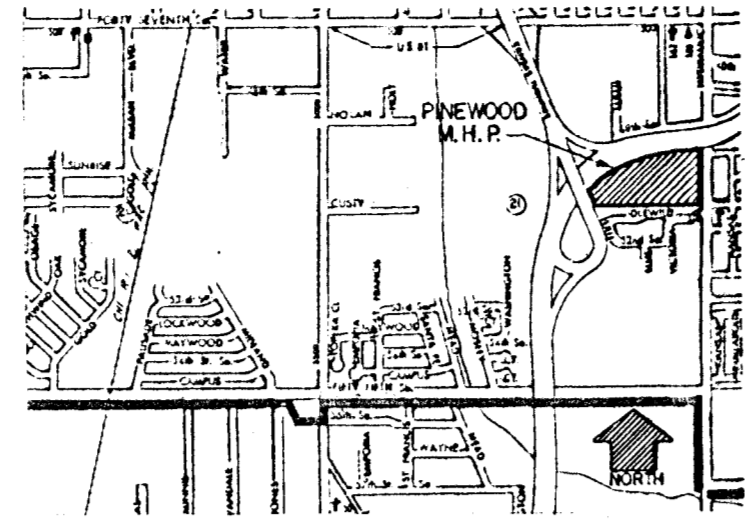

VICINITY MAP
NO SCALE

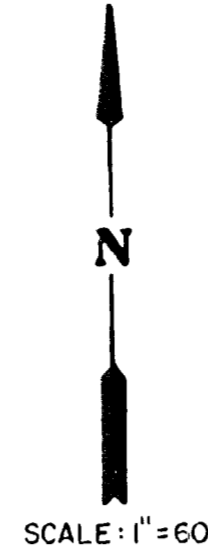

PRELIMINARY PLAT PINWOOD MOBILE HOME PARK WICHITA, SEDGWICK COUNTY, KANSAS

REISS & GOODNESS ENGINEERS
 2100 WEST 21ST STREET
 WICHITA, KANSAS 67204
 (316) 832-0213

1986

- LEGEND**
- G — Existing Gas Line
 - SS — Existing Sanitary Sewer
 - W — Existing Water Line
 - CB □ Catch Basin
 - Existing Storm Sewer
 - E — Overhead Electric Power Pole

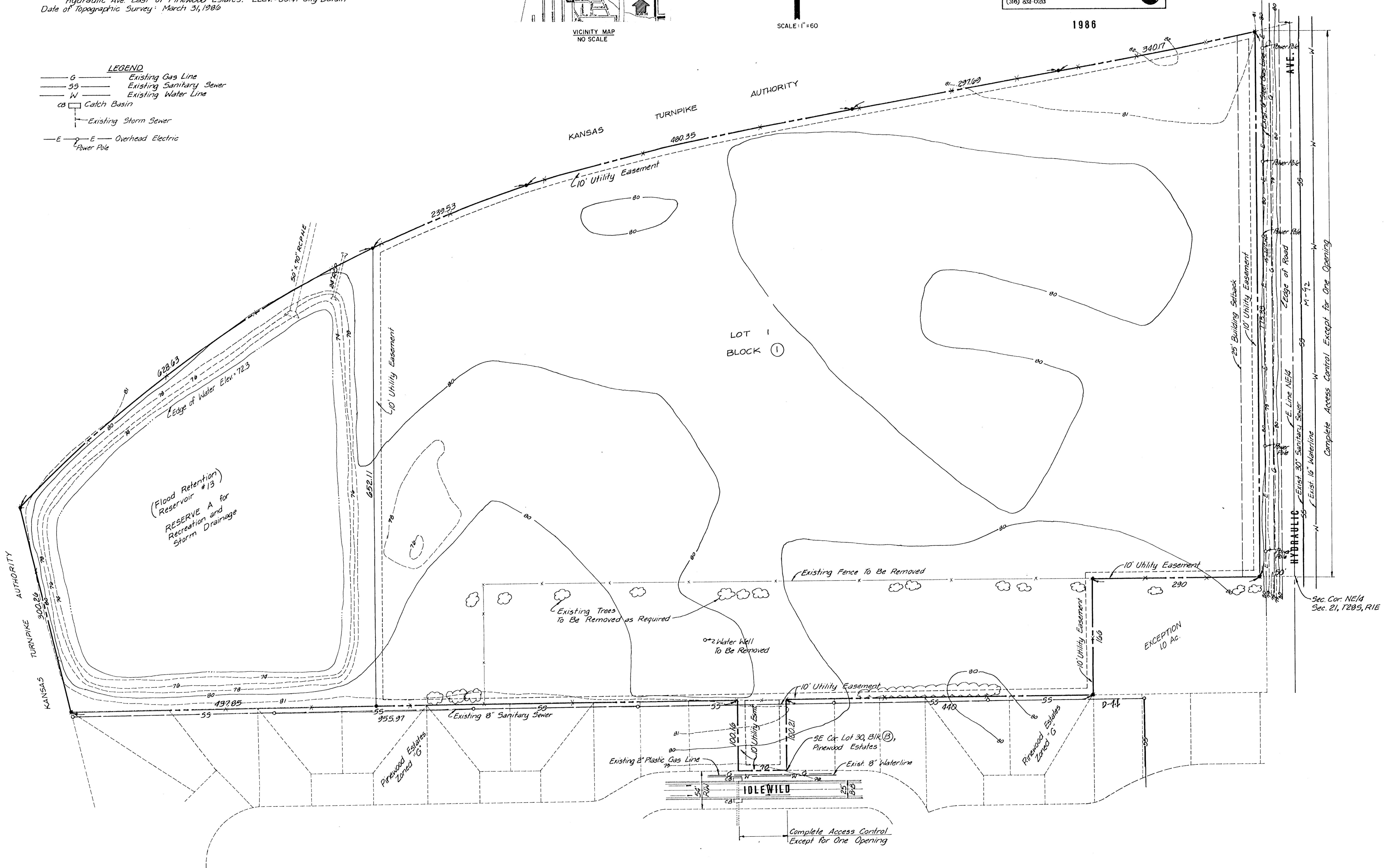

Sec. Cor. NE/4
 Sec. 21, T28S, R1E