

# SKETCH PLAT

## LOEHR ADDITION

### SEDGWICK COUNTY, KANSAS

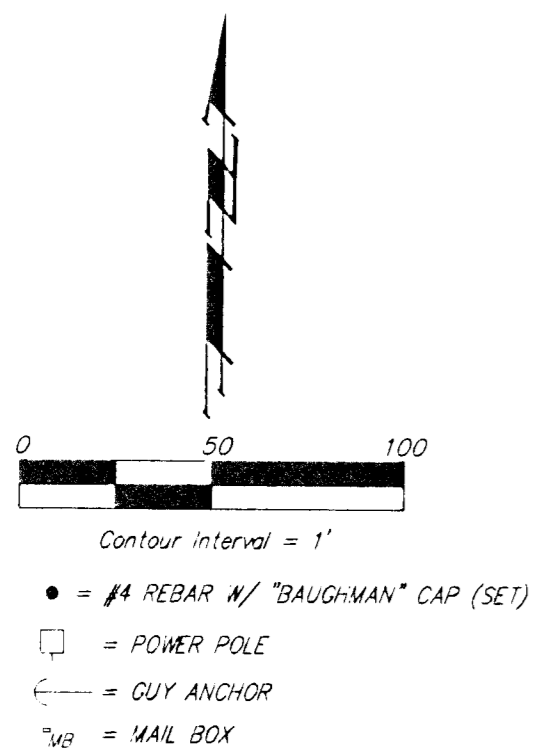
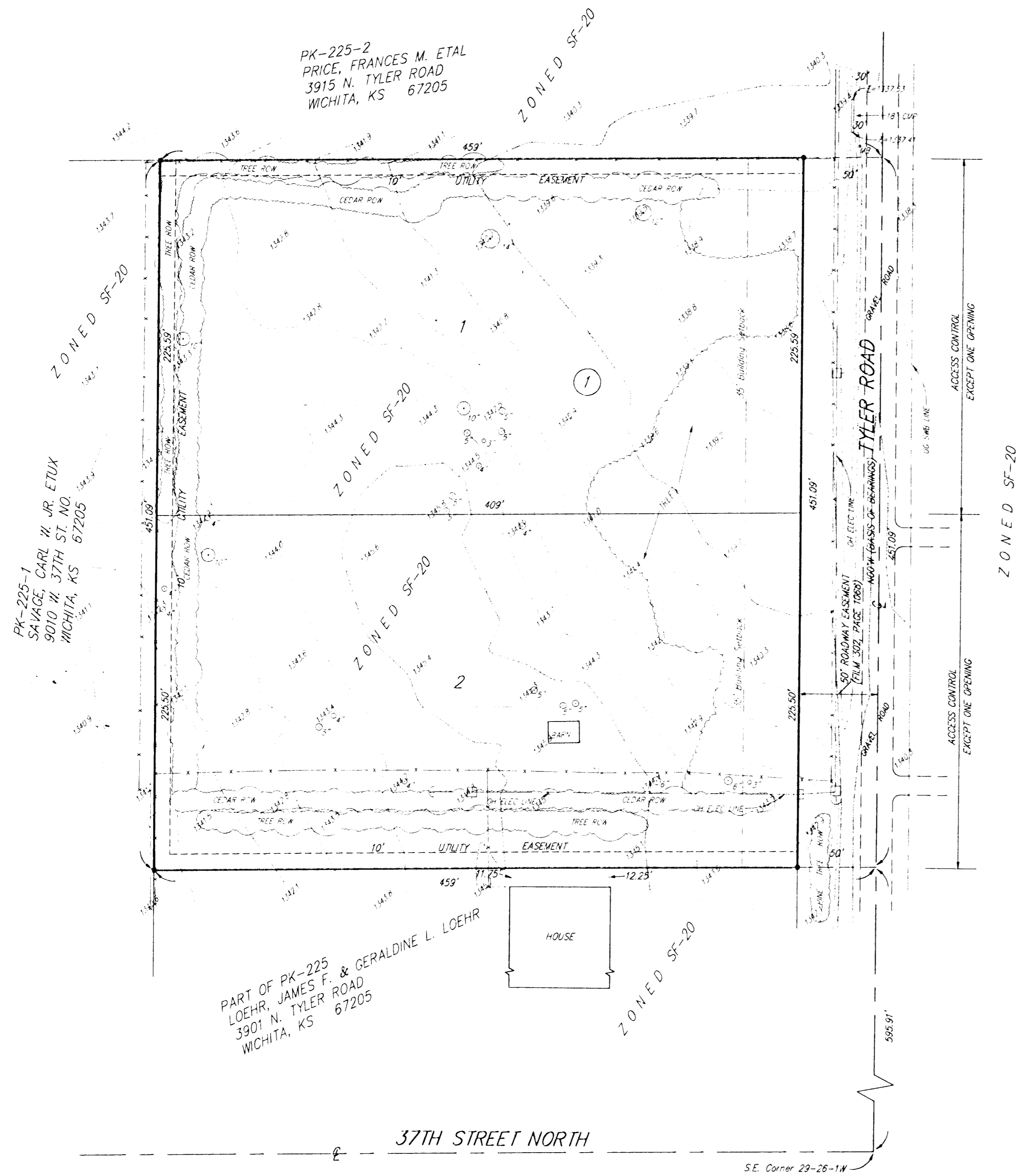

**LEGAL DESCRIPTION:**  
 THE EAST 459 FEET OF THE SOUTH  
 1047 FEET OF THE E1/2 OF THE  
 SE1/4 OF SEC. 29, T-26-S, R-1-W  
 OF THE 6TH P.M., SEDGWICK COUNTY,  
 KANSAS, EXCEPT THE SOUTH  
 595.86 FEET THEREOF.

**OWNER:**  
 JAMES & GERALDINE LOEHR  
 3901 N. TYLER ROAD  
 WICHITA, KS. 67205  
 PH# 316-722-4693

**BENCHMARK:**  
 RIDGE & 37TH ST. NO. - "□" CUT  
 ON S. HUBGUARD OF RCBC - 73' N.  
 OF "□" BOTH.  
 ELEV. = 1331.52 M.S.L.

TYLER & 37TH ST. NO. - RR SPIKE,  
 NE SIDE POWER POLE, SW COR. OF  
 INTERSECTION.  
 ELEV. = 1344.22 M.S.L.

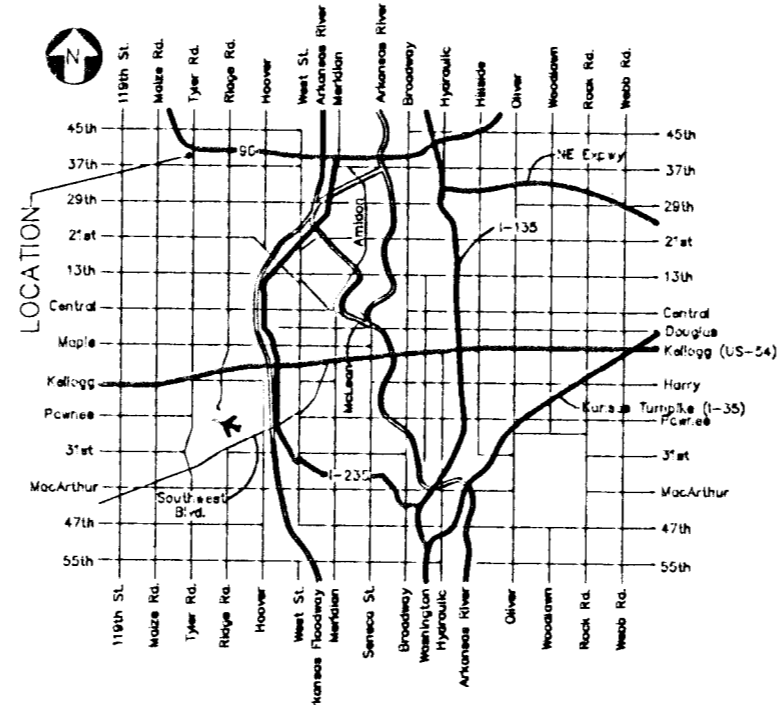

VICINITY MAP