

VICINITY SKETCH

"G. L. LONG ADDITION",
Wichita, Kansas

OWNER/SUBDIVIDER:

MR. GLEE L. LONG
215 OIL HILL ROAD
EL DORADO, KANSAS 67042
TELE. (316) 321-2349

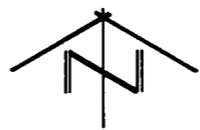

SCALE: 1"=30'
○= IRON FOUND
●= IRON SET
FILE #881410
25 AUGUST, 1988
BEARING BASIS ASSUMED

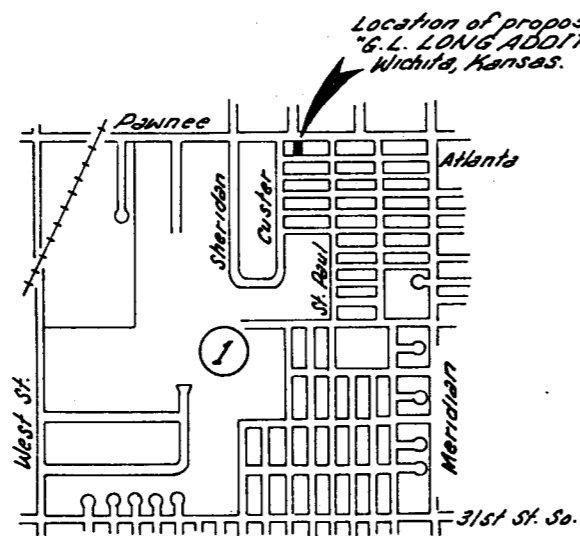

LOCATION MAP
Section 1, T28S, R1W

LEGAL DESCRIPTION:

Lots 25 through 36, inclusive, Block 3,
"ORIENTA PARK SECOND ADDITION",
Sedgwick County, Kansas, together with
vacated alley adjoining.

BENCH MARK:

City Standard Disk 53' South and 6' East
of the North Quarter Corner of Section 1,
Township 28 South, Range 1 West of the
6th P.M.

Elev. 103.29 City Datum

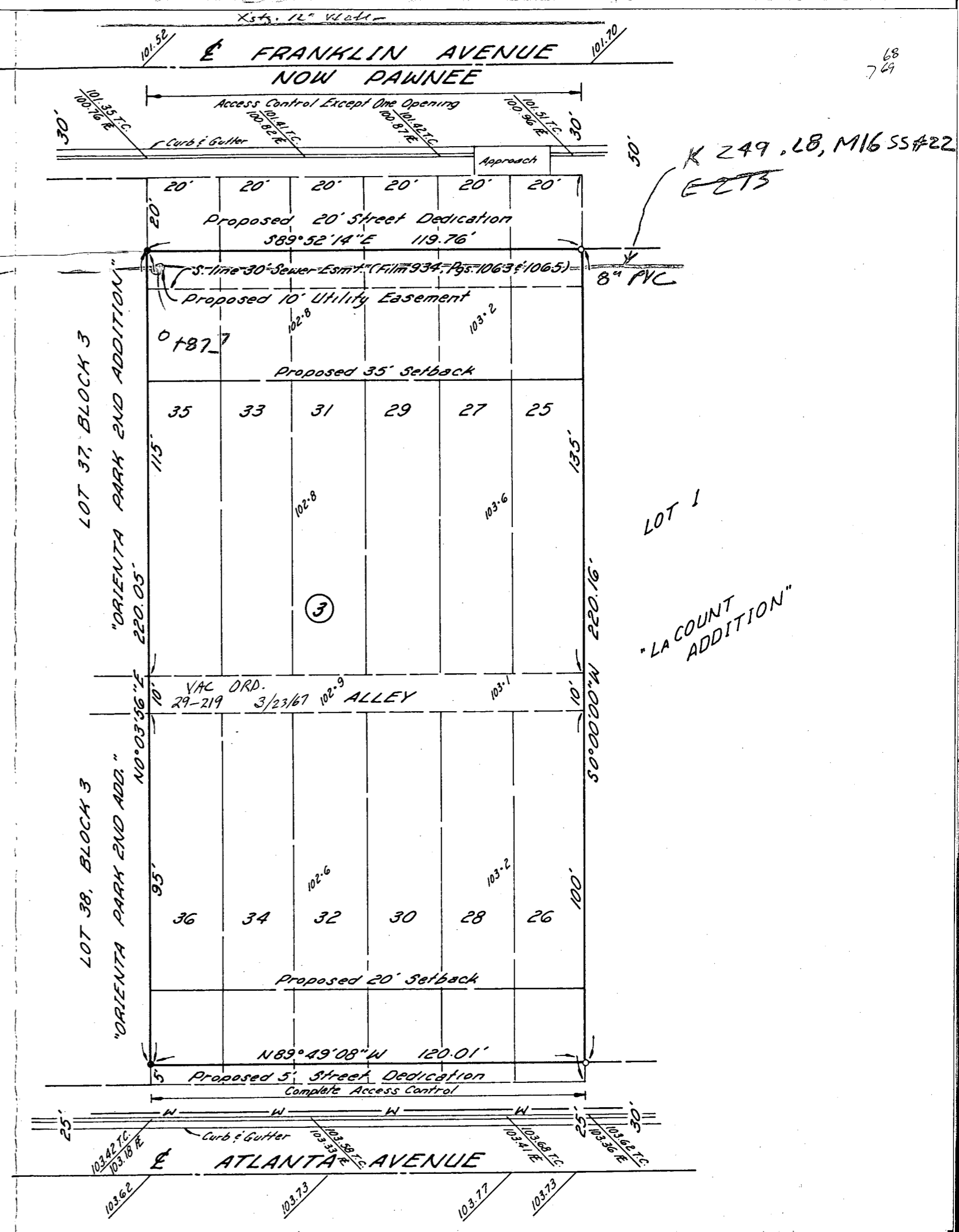

X 249.18, M16 SS#22
E2T3

LOT 1
"LA COUNT
ADDITION"