

**PRELIMINARY PLAT
MAY ADDITION
SEDGWICK COUNTY, KANSAS**

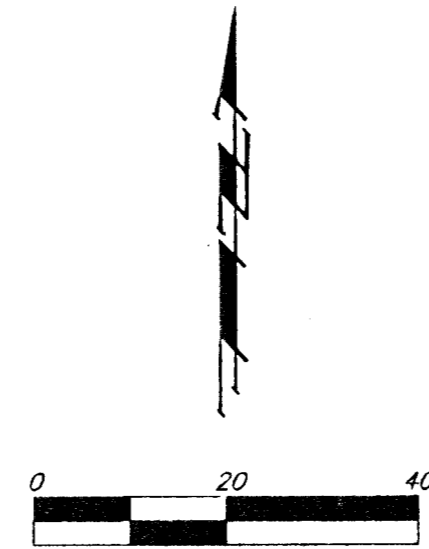
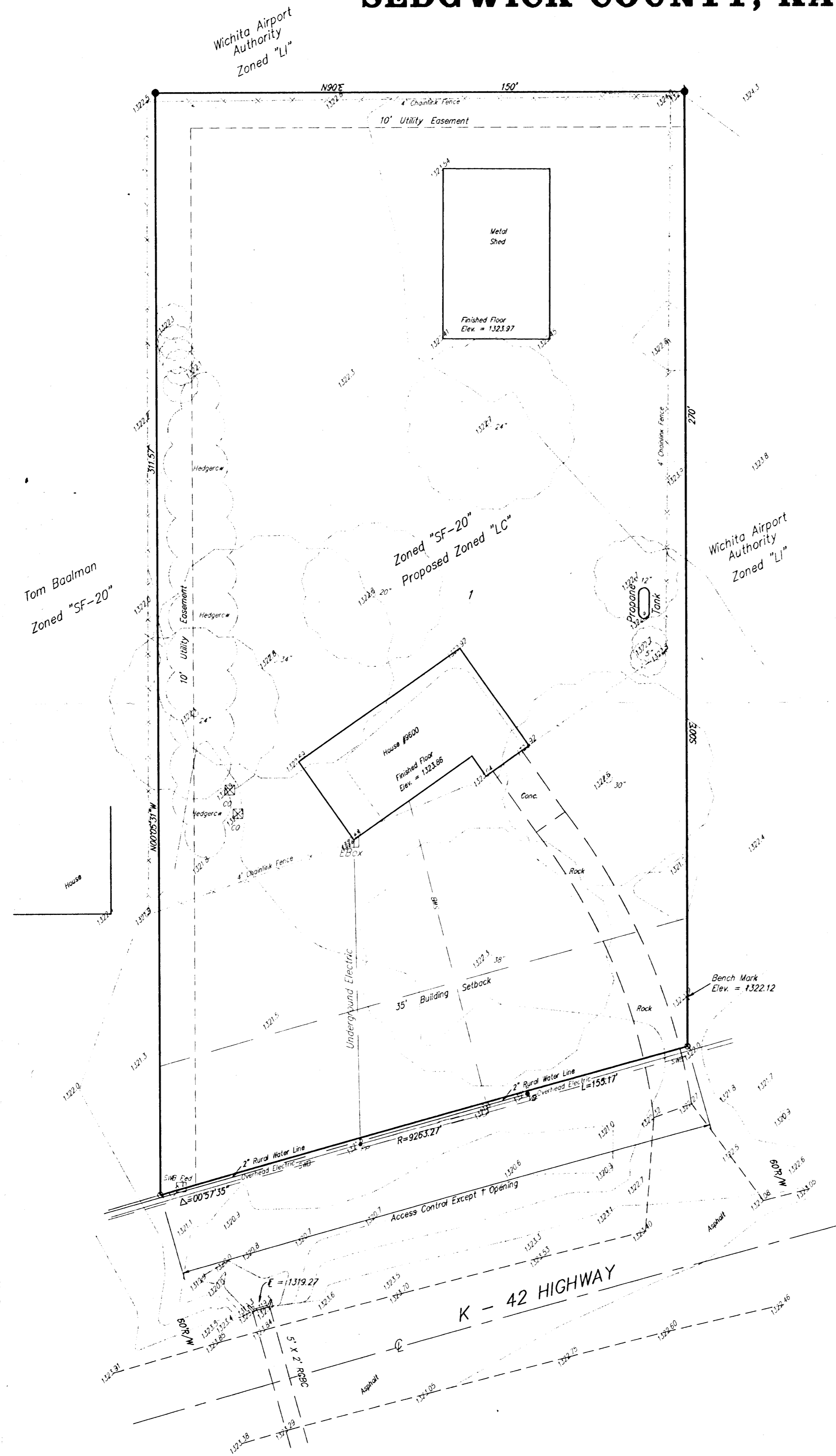

LEGEND

- = #4 Rebar w/ Baughman Cap (Set)
- = 1/2" Iron (Found)
- ⊙ = Power Pole
- = SWB Pedestal
- ⊠ = Clean Out
- ⊞ = Electric Box
- ⊕ = Valve Box

LEGAL DESCRIPTION

A tract in the NW1/4 of Sec 8, Twp. 28-S, R-1-W of the 6th P.M., Sedgwick County, Kansas, described as follows: Beginning at the intersection of the east line of the NW1/4 of said Sec. 8, with the north Right-of-Way line of K-42 Highway, thence in a northeasterly direction along the east line of the NW1/4 of said Sec. 8, a distance of 270 feet; thence west at right angles a distance of 150 feet; thence south parallel with the east line of the NW1/4 of said Sec. 8, a distance of 310 feet, more or less, to a point on the north line of K-42 Right-of-Way; thence in a easterly direction along the north line of said K-42 highway to the point of beginning. Area = 4,3516.64 Sq. Ft. 0.99 Acres

BENCHMARK

□ cut W. side of R/W fence post footing 14' N. of SE Property Corner of Lot Elev. = 1333.12

OWNER

Martin May
9600 Southwest Blvd.
Wichita, KS 67215
(316) 522-4674

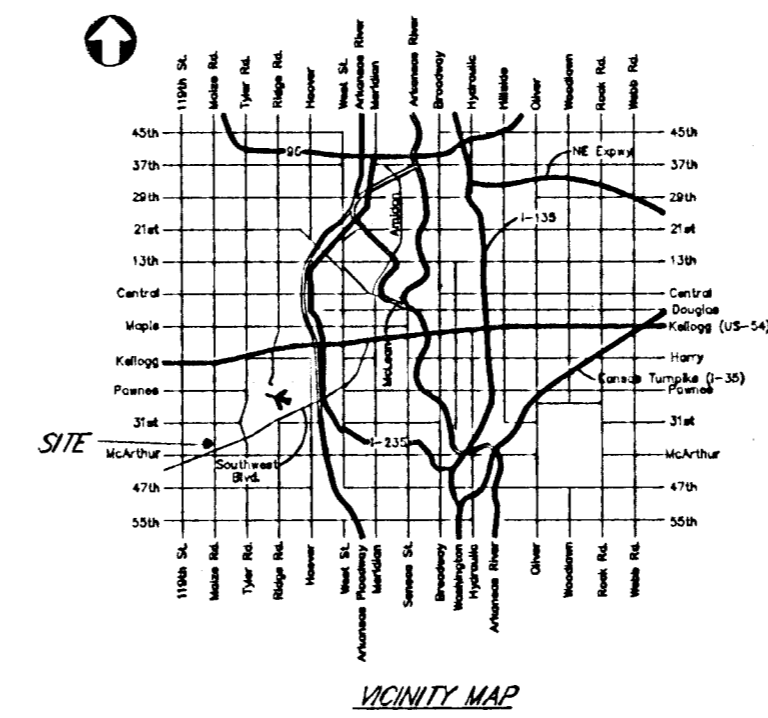

October 18, 1996