

SEDGWICK

IN THE SW1/4 OF SEC. 1

CLOSURE COMPUTATIONS
"LUCAS SPRINGS ADDITION"

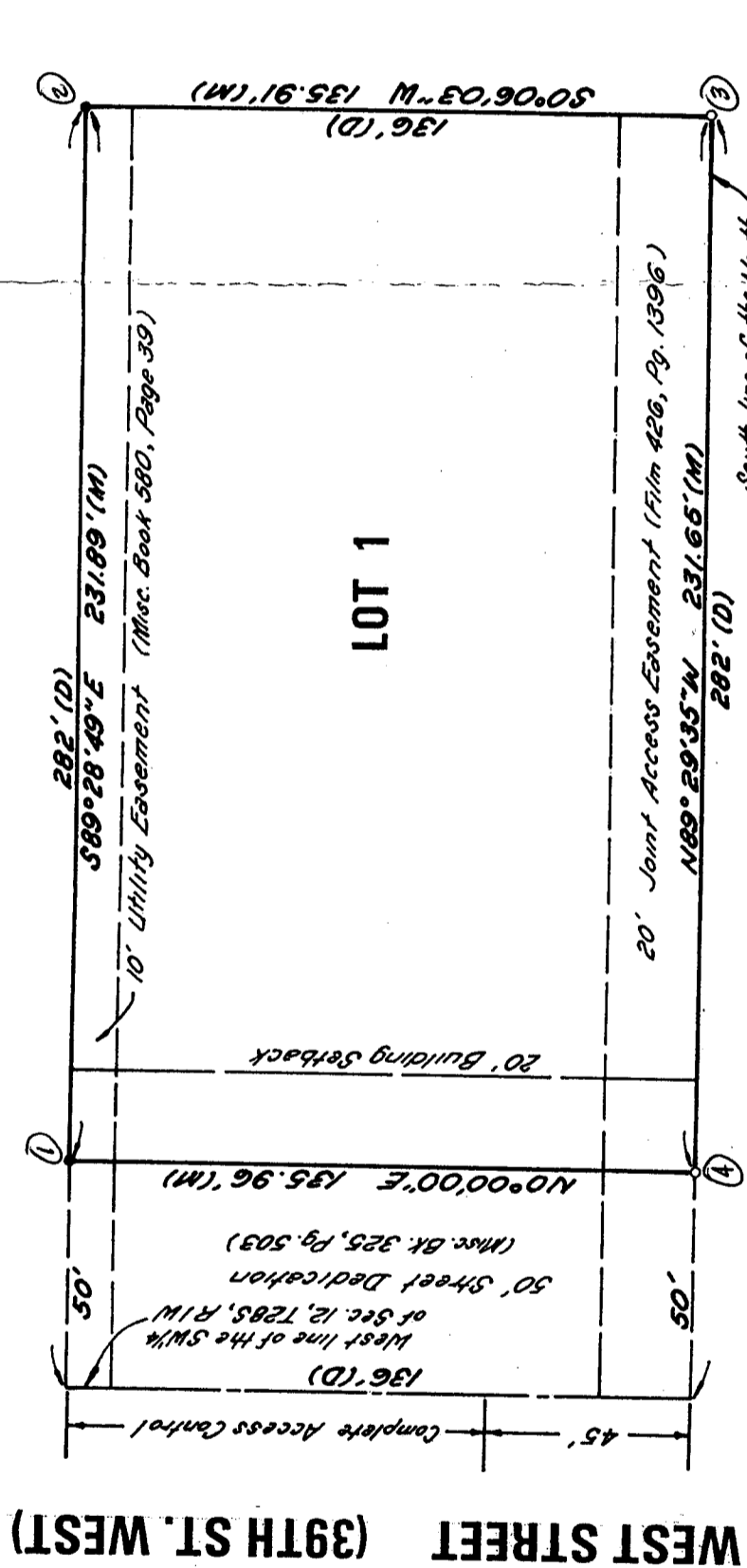

Know all men by these presents that Mark W. Springs Surveyor's Certificate, have caused the same to be "LUCAS SPRINGS ADDITION", Sedgwick County, the public. The utility easement as shown hereon public utilities. All abutters' rights of access to or from the South 45 feet thereof, are hereby granted to the

Mark W. Springs

Kelley J. Springs

State of Kansas)
Sedgwick County) ss

This instrument was acknowledged before me this
Kelley J. Springs.

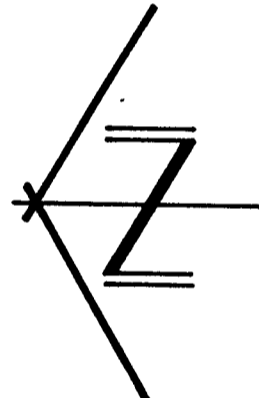

SCALE : 1" = 40'

- o = 1/2" Iron Pipe Found
- = #4 Rebar with I.D. Cap "TTL1S1CLS22" Set
- (D) = Described
- (M) = Measured

No