

File -

WI

Willie - Esque 5th Add²

Torbury Lane

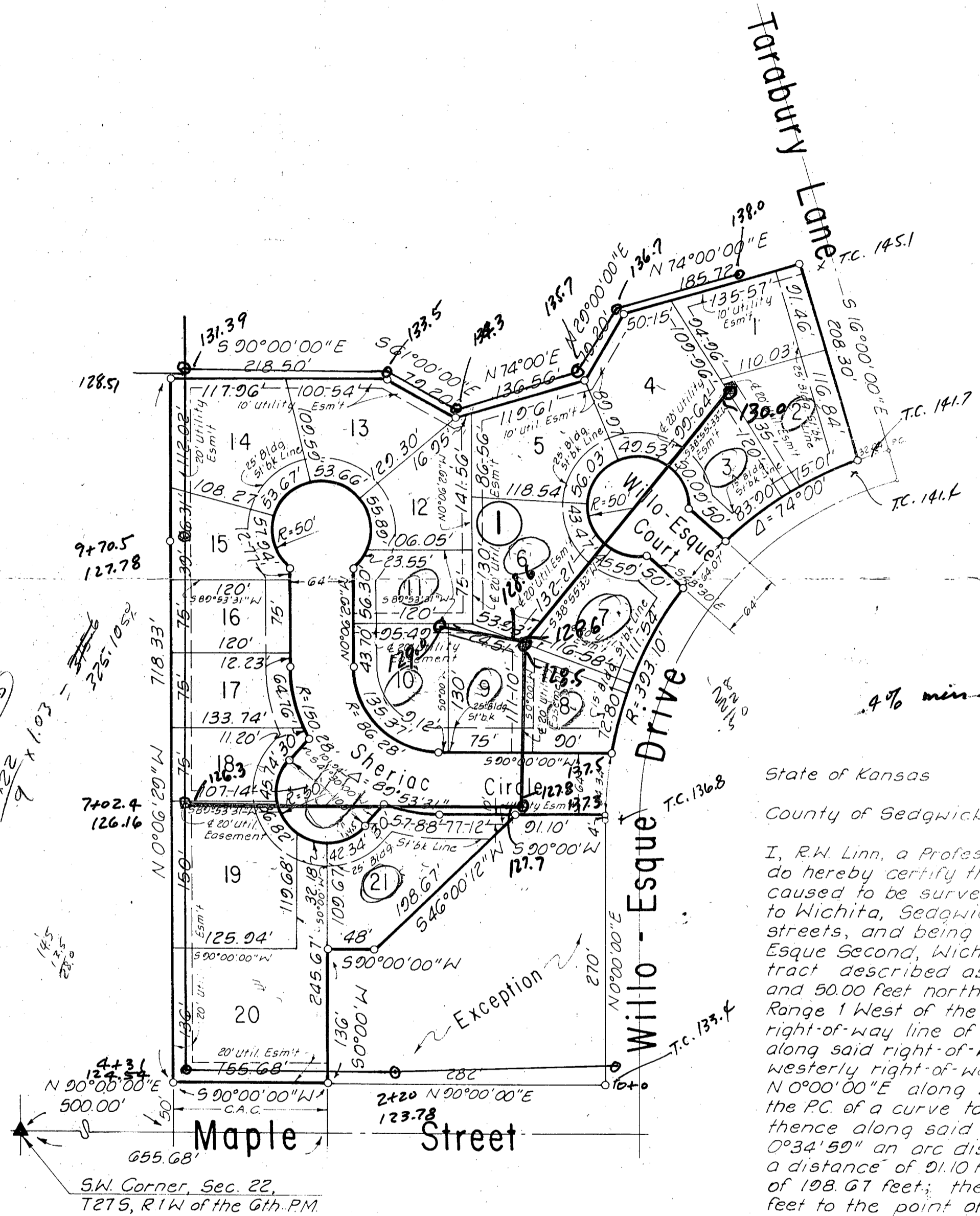

27
 27' B.B.
 $\frac{124 \times 22}{9} \times 1.03 = 325.105$
 145
 2.5
 28.5

4% min

State of Kansas
 County of Sedgwick

I, R.W. Linn, a Professor do hereby certify that the above described streets, and being a portion of the Esque Second, Wichita tract described as follows: and 50.00 feet north of the right-of-way line of Torbury Lane along said right-of-way line westerly right-of-way line of Torbury Lane N 0°00'00"E along the P.C. of a curve to the center of the curve thence along said curve S 0°34'59" an arc distance of 91.10 feet to the center of the curve of 198.67 feet; thence along said curve S 0°00'00"E a distance of 108.67 feet to the point of

920'-8" 9 lots } ?
 4 MH 12 " } ?
 \$29,000