

SKETCH PLAT PURSLEY ADDITION

WICHITA, SEDGWICK COUNTY, KANSAS

OWNERS:

Richard E. Pursley
Georgia A. Pursley

Legal Description:

A tract beginning at a point on the Section Line between Sec. 4 and Sec. 5, Twp. 28-S, R-1-E of the 6th P.M., Sedgwick County, Kansas, 872.5 feet north of the S.W. Corner of the SW1/4 of Sec. 4; thence east, parallel with the South Line of said SW1/4, 59 feet; thence north, parallel with the Section Line between said Sec. 4 and Sec. 5, 93 feet; thence west, parallel with the South Line of said SW1/4 of Sec. 4, and the SE1/4 of said Sec. 5, 166.6 feet more or less to the Easterly right-of-way of U.S. 81 Highway; thence southeasterly, along said right-of-way to a point 872.5 feet north of the South Line of said SE1/4 of Sec. 5; thence east, 91.4 feet more or less to beginning, except the south 10 feet of the east 59 feet thereof, dedicated for roadway purposes.

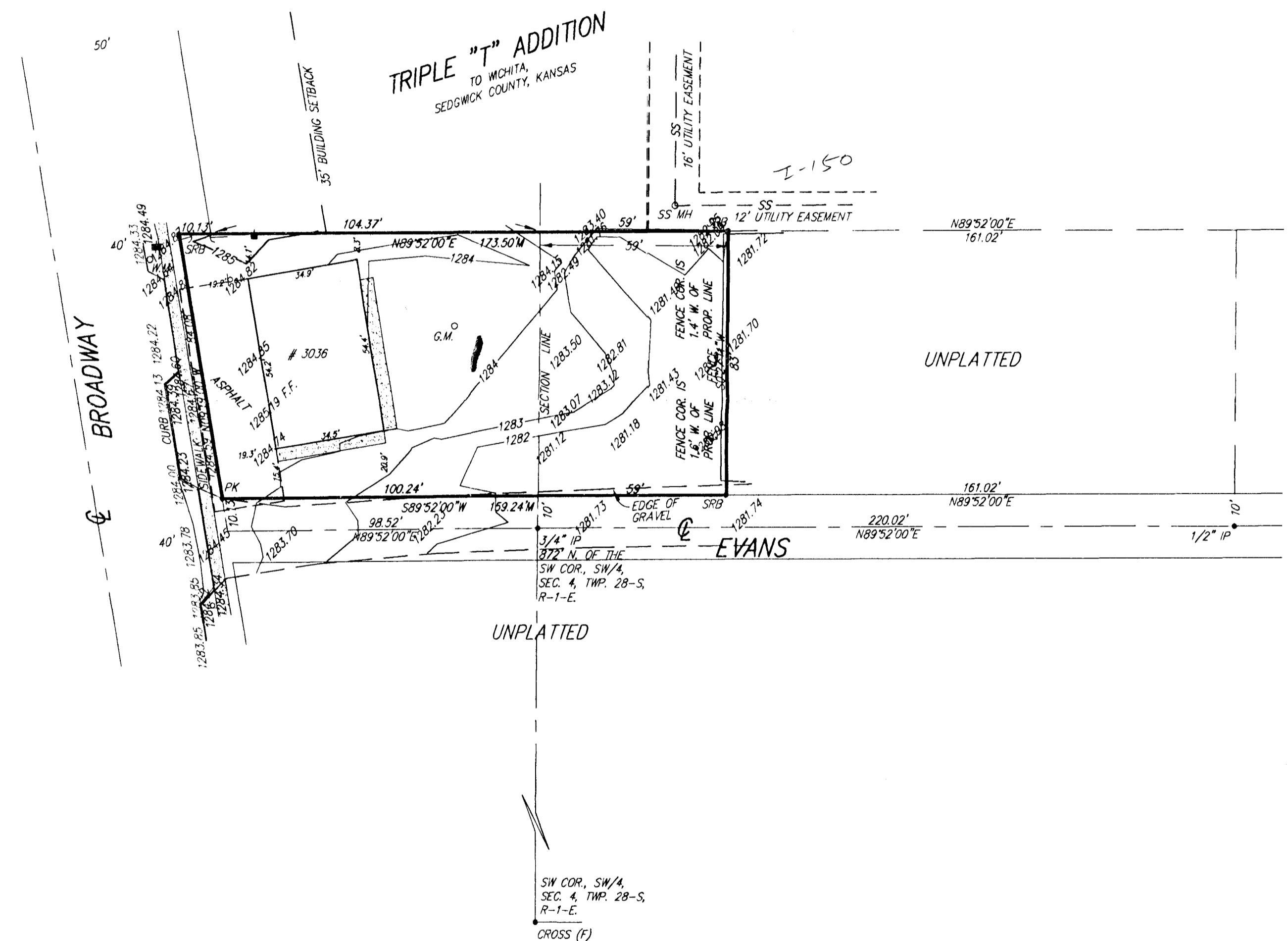

BENCH MARK:
CITY OF WICHITA, STANDARD DISC
S.E. COR. JOHN MAC BRIDGE
ELEV. = 1290.29

ON-SITE BENCH MARK:
PK NAIL
S.W. COR. PROPERTY
ELEV. = 1284.57

AREA: 13,809 SQ. FT. ±

- | | |
|------------------------------------|--|
| SURVEY MARKER LEGEND | LEGEND |
| SRB 1/2" REBAR W/SRB CAP | G.M. GAS METER |
| PK PK NAIL | WM WATER METER |
| IP IRON PIPE | F.F. FINISHED FLOOR ELEVATION |
| CROSS CHISELED CROSS | ▲ POWER POLE |
| | ■ HIGH LINE POLE |
| | ← GUY ANCHOR |
| | d SIGN |
| | SS M.H. SANITARY SEWER MANHOLE |