

PRELIMINARY PLAT

PRAIRIE VIEW ADDITION

NOTES:

1. Existing zoning R - Rural.
2. 2 Foot contours are interpolated between 5 foot contours from USGS Map dated 1965.
3. All adjacent property is undeveloped.

OWNER: United Auto Parts, Inc. - 2235 SW Blvd.

DEVELOPER: JBL, Inc. - 946 N. West Street

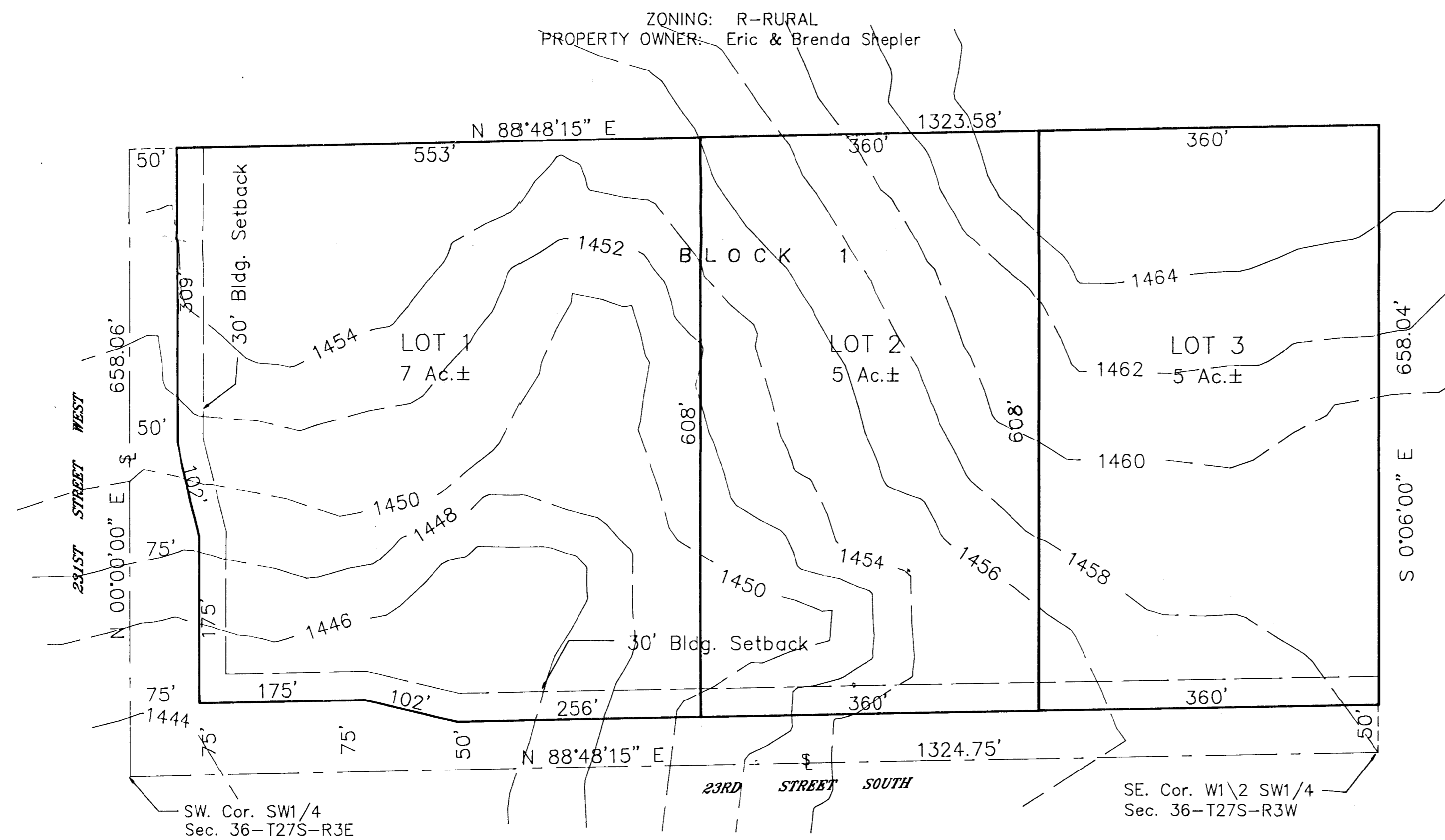
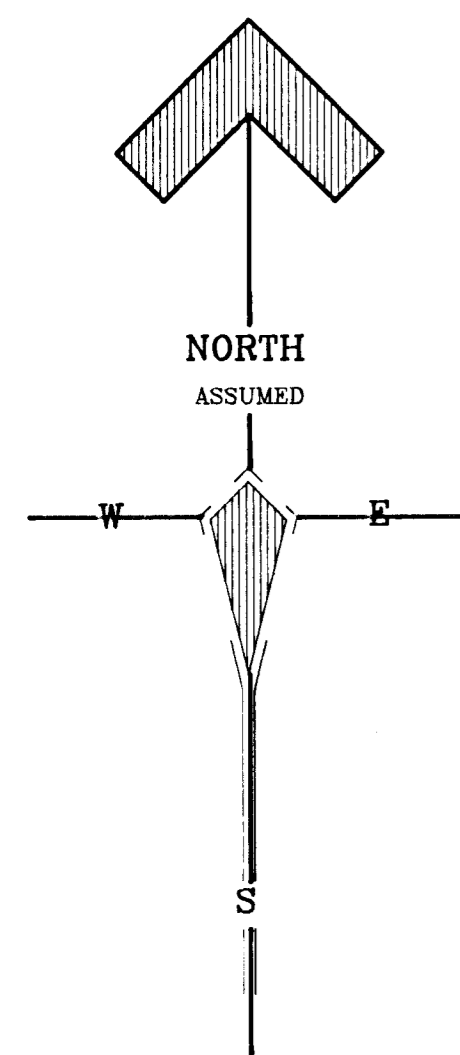

ZONING: R-RURAL
PROPERTY OWNER: Gayle Gregory

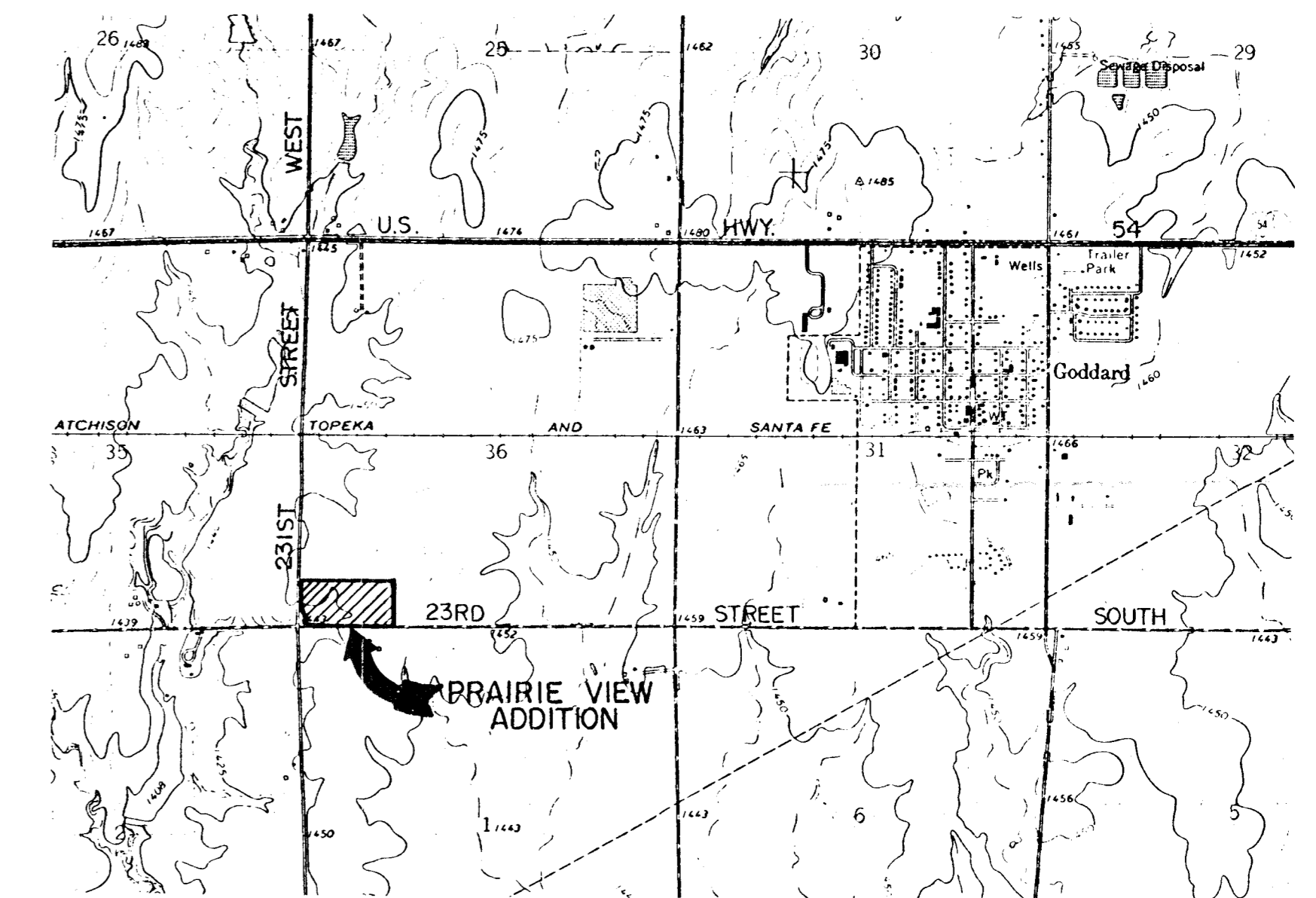

VICINITY MAP
SCALE: 1" = 2000'

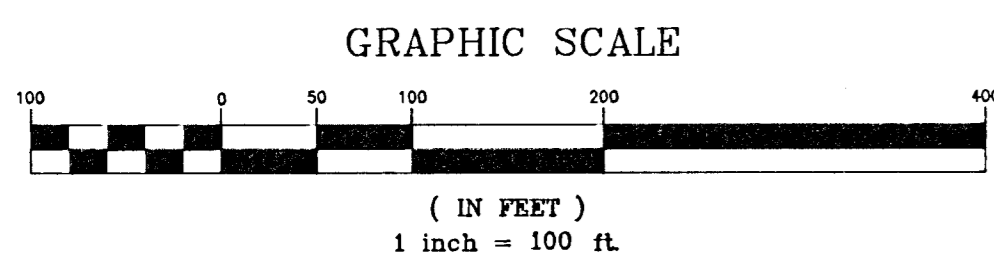

FEBRUARY 1989

POE & ASSOCIATES OF KANSAS, INC.
434 N. OLIVER, SUITE 110
WICHITA, KANSAS