

PRELIMINARY PLAT OF "WINDRIDGE ESTATES" SEDGWICK COUNTY, KANSAS

NV Corner of the
West 1/2 of the
SV 1/4 of Sec. 15,
T28S, R1W
(#4 Rebar Found)

Owners
Philip C. Lauer
Zone "R-1"

Owners
Albert Vanderhoff
Zone "R-1"

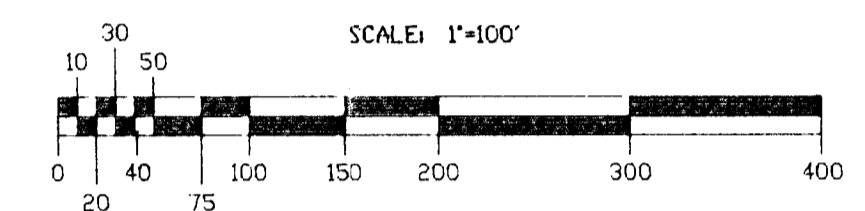
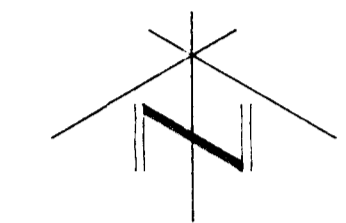

Owners of Subject Property:
Rufus J. and Doris C. Komp
4309 S. Ridge Road
Wichita, KS 67215

Date of Topography: November 21, 1995

Bench Marks:
RR spike in hedge tree, 100' West of West
1/4 corner of Sec. 15, T27S, R1W
--Elevation 1298.48 M.S.L.--

On-site Bench Mark:
Chiseled "C" on NE Corner of RCBC under
Ridge Road over Dry Creek
--Elevation 1298.75' M.S.L.--

Rights-of-way and easements established
by Fin 603, Page 1222; Fin 608, Page 1437;
and Fin 1160, Page 1780 are not shown. They
will be vacated and replatted by virtue of
K.S.A. 12-512(a), amended.

Subject property is currently in agricultural
usage, planted to winter wheat.

VICINITY MAP
SCALE: 1" = 1000'

MAC ARTHUR ROAD

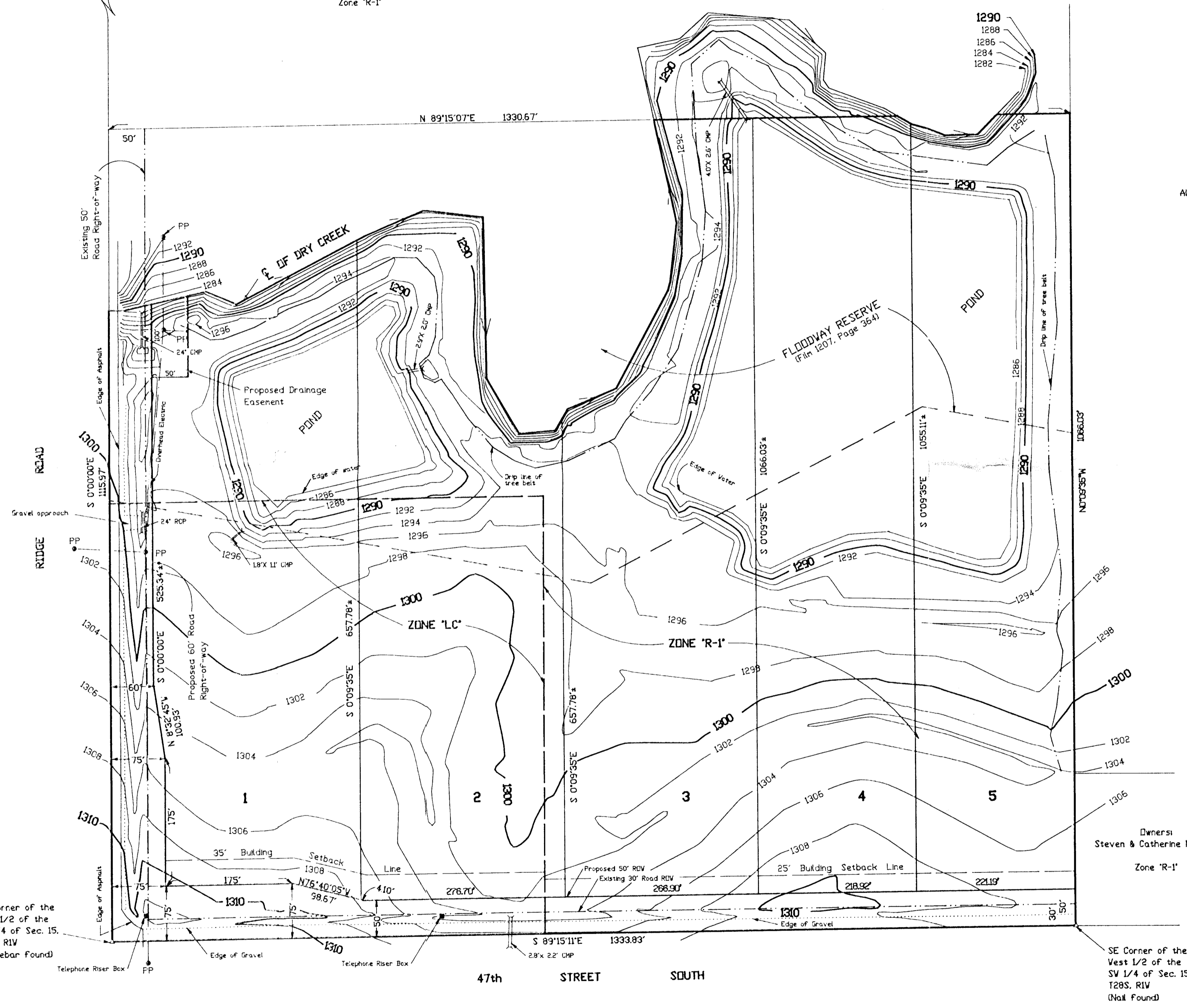
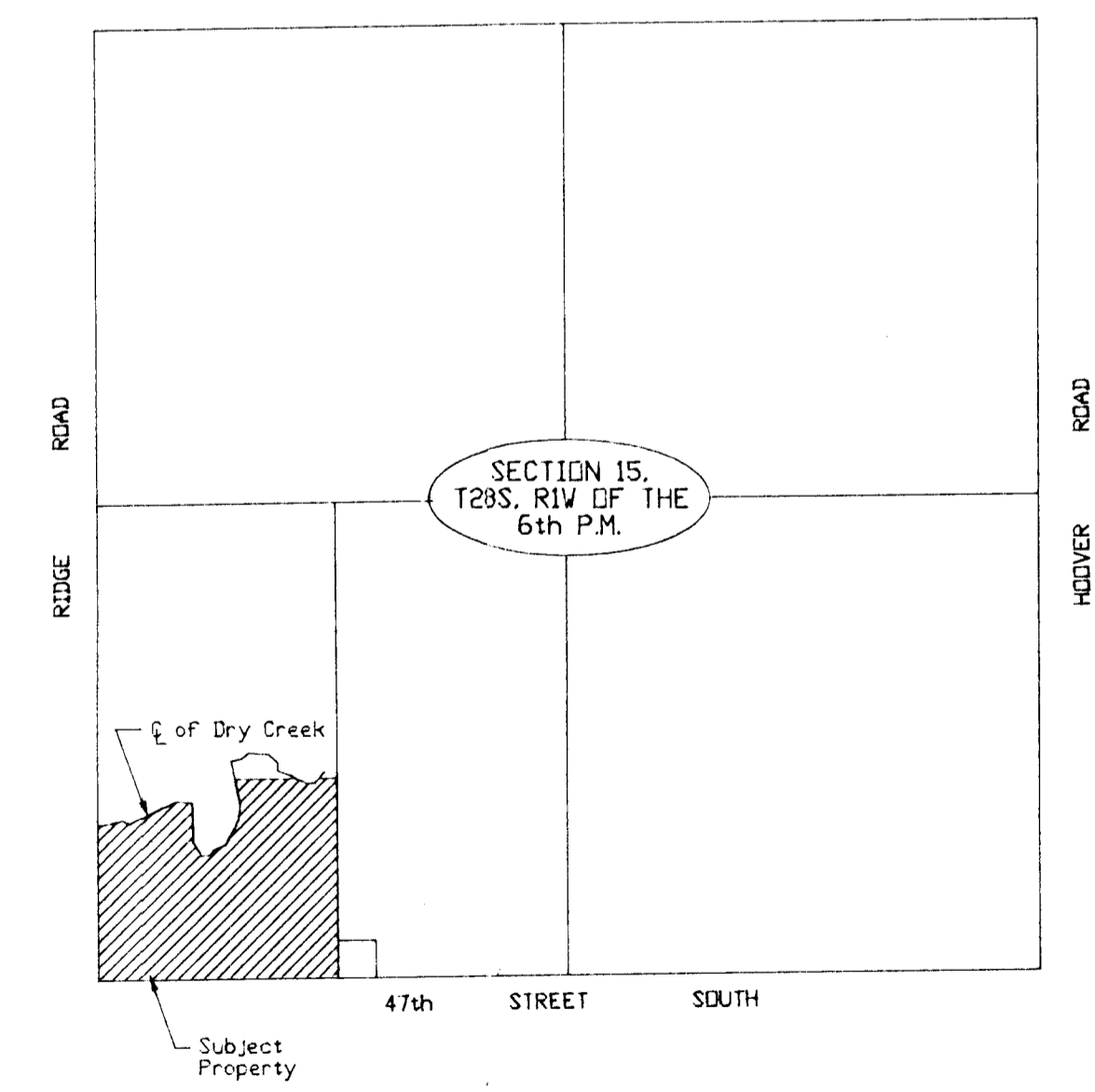

SV Corner of the
West 1/2 of the
SV 1/4 of Sec. 15,
T28S, R1W
(#4 Rebar Found)

SE Corner of the
West 1/2 of the
SV 1/4 of Sec. 15,
T28S, R1W
(Not Found)