

STEIN-ADAMS ADDITION

TO SEDGWICK COUNTY, KANSAS

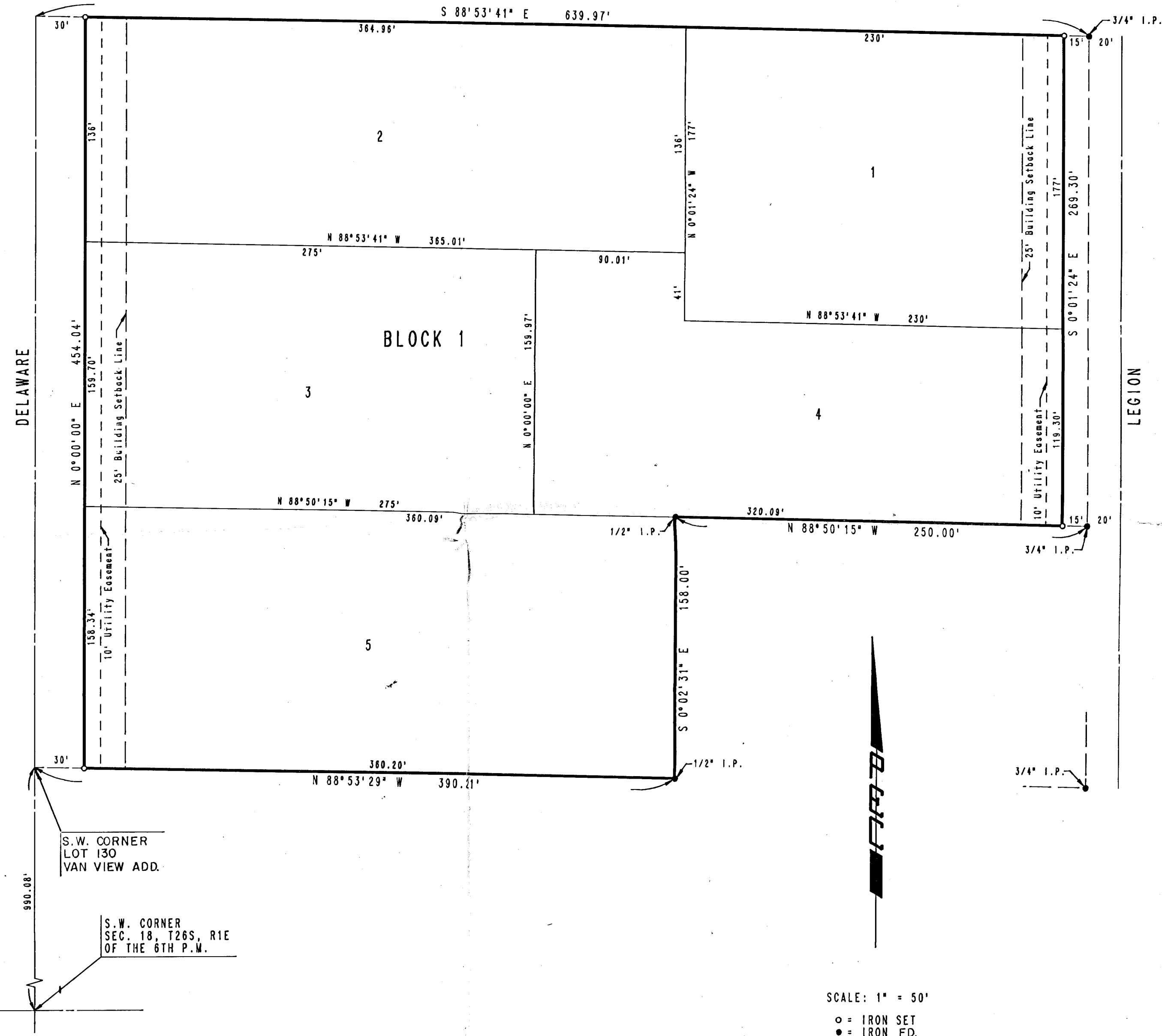

SCALE: 1" = 50'
 ○ = IRON SET
 ● = IRON FD.
 B.M. - R.R. SPIKE IN WEST FACE P.P.
 55.84 FEET NORTH AND 15 FEET
 EAST OF S.E. CORNER LOT 4, BLK. 1
 ELEV. +1332.84 M.S.L.

STATE OF KANSAS)
 COUNTY OF SEDGWICK) SS

I, CHARLES S. BROWN, A REGISTERED LAND SURVEYOR IN AFORESAID STATE AND COUNTY, DO HEREBY CERTIFY THAT ON THIS _____ DAY OF 1990, I HAVE CAUSED TO BE SURVEYED AND PLATTED STEIN-ADAMS ADDITION TO SEDGWICK COUNTY, KANSAS, INTO LOTS, A BLOCK, AND STREETS, THE SAME BEING A REPLAT OF LOT 130, EXCEPT THE SOUTH 158 FEET OF THE EAST 250 FEET THEREOF, AND LOT 131, EXCEPT THE NORTH 206 FEET THEREOF, IN VAN VIEW, SEDGWICK COUNTY, KANSAS.

CHARLES S. BROWN, P.E., LIC. NO. 7581, R.L.S. LIC NO. 991
 PROFESSIONAL ENGINEERING CONSULTANTS, P.A.

KNOW ALL MEN BY THESE PRESENTS THAT WE, THE UNDERSIGNED PROPERTY OWNERS OF THE LAND, AS ABOVE SET FORTH IN THE SURVEYOR'S CERTIFICATE, HAVE CAUSED THE LAND TO BE SURVEYED AND PLATTED INTO A BLOCK, LOTS AND STREETS THE SAME TO BE KNOWN AS STEIN-ADAMS ADDITION TO SEDGWICK COUNTY, KANSAS. EASEMENTS AS INDICATED FOR THE CONSTRUCTION AND MAINTENANCE OF PUBLIC UTILITIES ARE HEREBY GRANTED. THE STREETS ARE HEREBY DEDICATED TO AND FOR THE USE OF THE PUBLIC.

ALL PORTIONS OF LOTS 130 AND 131, IN VAN VIEW, SEDGWICK COUNTY, KANSAS, WITHIN THE ABOVE DESCRIBED PROPERTY ARE HEREBY VACATED AND REPLATTED BY VIRTUE OF K.S.A. 12-512(b) AMENDED.

OWNERS: THE ESTATE OF GERTRUDE L. STEIN

BY _____ EXECUTOR
 WILLIAM P. STEIN, SR.
 WILLIAM P. STEIN, SR. NANCY J. STEIN
 GILBERT L. ADAMS JOANNA I. ADAMS

STATE OF KANSAS)
 COUNTY OF SEDGWICK) SS

THIS INSTRUMENT WAS ACKNOWLEDGED BEFORE ME ON THIS _____ DAY OF 1990, BY WILLIAM P. STEIN, SR., AS EXECUTOR OF THE ESTATE OF GERTRUDE L. STEIN.

 NOTARY PUBLIC
 MY APPOINTMENT EXPIRES _____

STATE OF KANSAS)
 COUNTY OF SEDGWICK) SS

THIS INSTRUMENT WAS ACKNOWLEDGED BEFORE ME ON THIS _____ DAY OF 1990, BY WILLIAM P. STEIN, SR., AND NANCY J. STEIN, HUSBAND AND WIFE.

 NOTARY PUBLIC
 MY APPOINTMENT EXPIRES _____

STATE OF KANSAS)
 COUNTY OF SEDGWICK) SS

THIS INSTRUMENT WAS ACKNOWLEDGED BEFORE ME ON THIS _____ DAY OF _____, 1990, BY GILBERT L. ADAMS AND JOANNA I. ADAMS, HUSBAND AND WIFE.

 NOTARY PUBLIC
 MY APPOINTMENT EXPIRES _____

THIS PLAT HAS BEEN SUBMITTED TO AND APPROVED BY THE WICHITA-SEDGWICK COUNTY METROPOLITAN AREA PLANNING COMMISSION, WICHITA, KANSAS. DATED THIS _____ DAY OF _____, 1990.

WAYNE L. BRINEGAR _____ CHAIRMAN

MARVIN S. KROUT _____ SECRETARY

THIS PLAT APPROVED AND ALL DEDICATIONS SHOWN HEREON ACCEPTED BY THE CITY COUNCIL OF THE CITY OF WICHITA, KANSAS. DATED THIS _____ DAY OF _____, 1990.

BOB KNIGHT _____ MAYOR

JOHN MOIR _____ CITY CLERK

THIS PLAT APPROVED AND ALL DEDICATIONS SHOWN HEREON, IF ANY, ACCEPTED BY THE BOARD OF COUNTY COMMISSIONERS OF SEDGWICK COUNTY, KANSAS, THIS _____ DAY OF _____, 1990.

MARK F. SCHROEDER _____ CHAIRMAN

DAVID BAYOUTH _____ PRO-TEM CHAIRMAN

PAUL W. HANCOCK _____ COMMISSIONER

BERNARD A. HENTZEN _____ COMMISSIONER

BILLY Q. McCRAY _____ COMMISSIONER

ATTEST:
 DON WRIGHT _____ COUNTY CLERK

ENTERED ON TRANSFER RECORD, THIS _____ DAY OF _____, 1990.

DON WRIGHT _____ COUNTY CLERK

THIS IS TO CERTIFY THAT THIS INSTRUMENT WAS FILED FOR RECORD IN THE REGISTER OF DEEDS OFFICE AT _____ M., ON THIS _____ DAY OF _____, 1990.

PAT KETTLER _____ REGISTER OF DEEDS

ED RESA _____ DEPUTY