

UNPLATTED

PARCEL NO. 8,
WOODLAWN DEVELOPMENT CO.,
EXISTING L.C. ZONING,
PROPOSED LIGHT INDUSTRIAL

GENERAL PROVISIONS

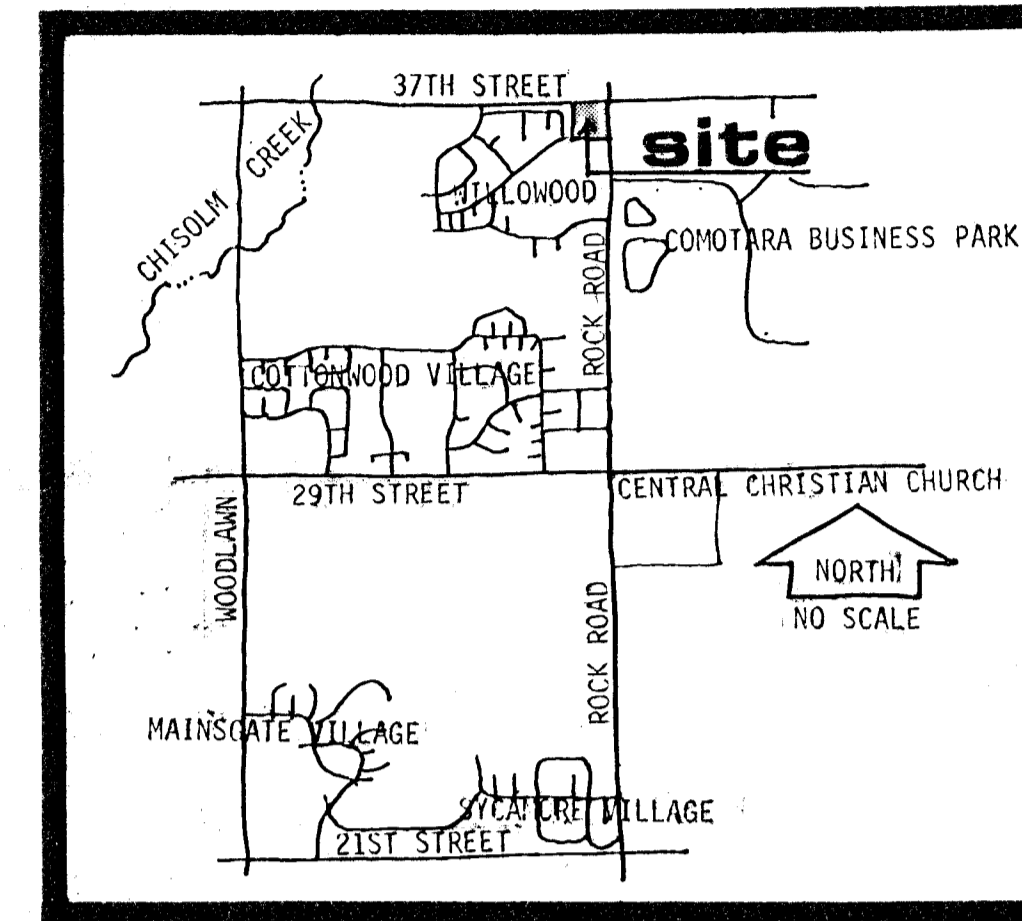
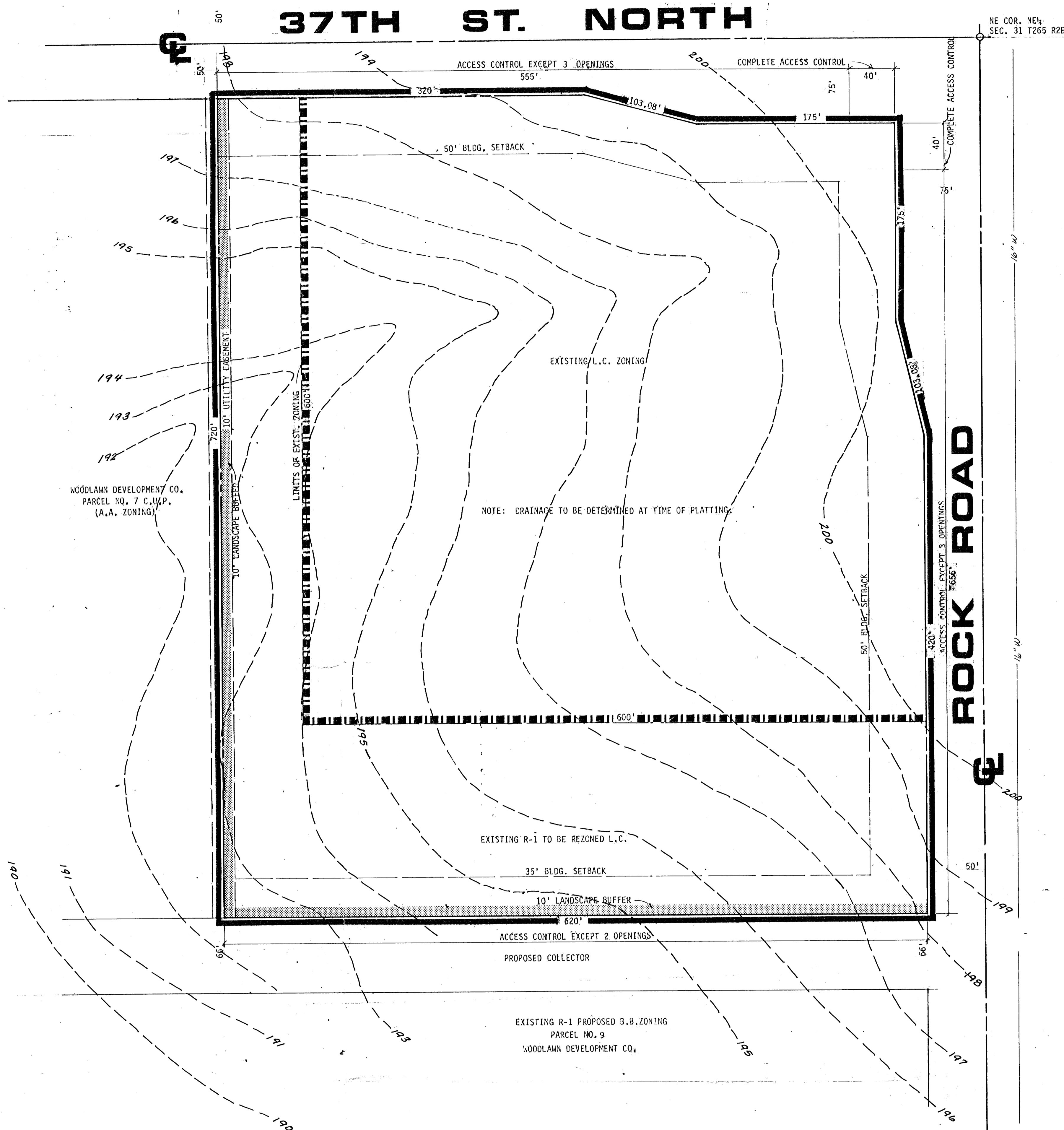

AREA MAP

NATIONAL CASH REGISTER
(ZONED LIGHT INDUSTRIAL)

PARCEL 8 COMMERCIAL C.U.P.

OWNER: WOODLAWN DEVELOPMENT COMPANY, 4111 E. 37TH STREET NORTH, WICHITA, KANSAS

Date: Nov 11, 1981

TOPOGRAPHY: 1' CONTOURS 50' 25' 0' 50' 100' 150' CONTOUR INTERVAL

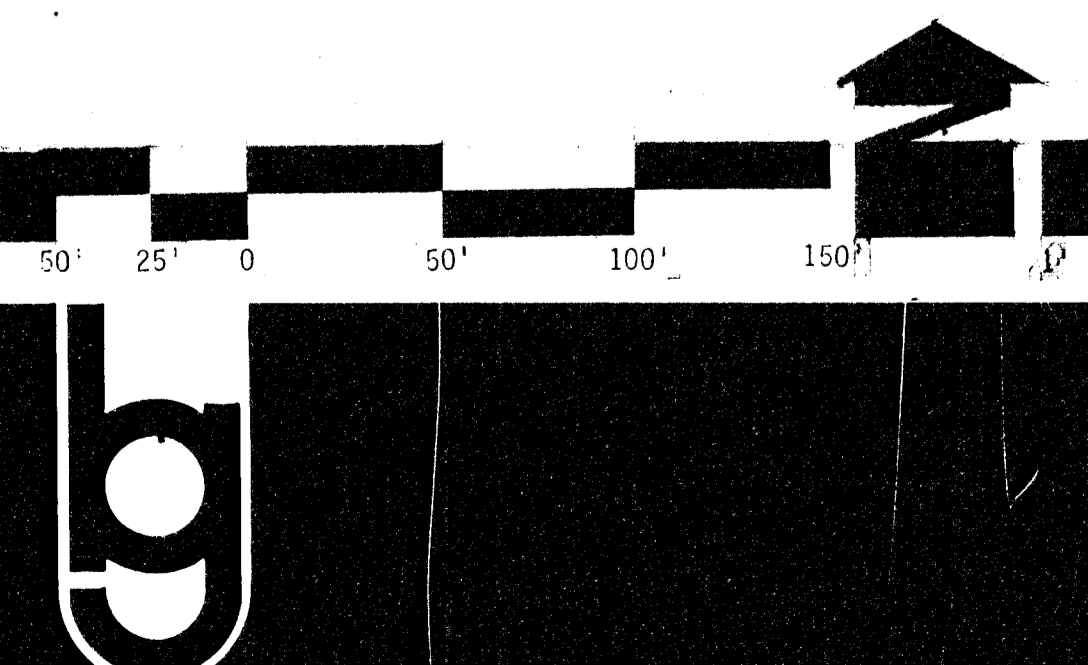

BILL G. YUNG DESIGN
1355 NORTH WACO WICHITA, KANSAS 67203 316-264-0676