

R.H. COBURN & ASSOCIATES, INC. 2025 N. 27TH ST. OMAHA, NE 68104

45TH STREET

GENERAL PROVISIONS

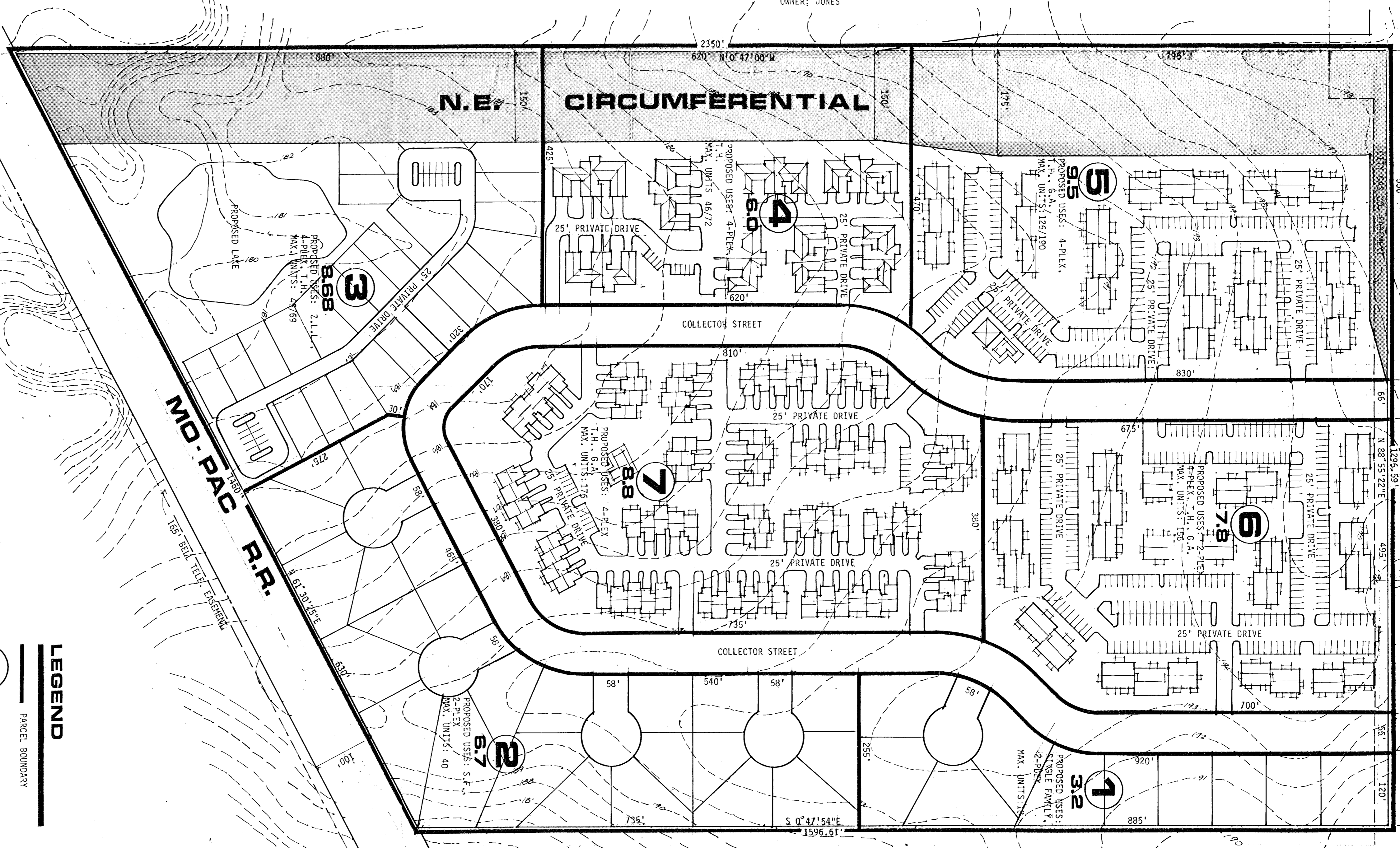

**LEGEND**

— PARCEL BOUNDARY

④ PARCEL NUMBER

3.0 PARCEL AREA

# PARCEL NO. 4 G.U.P.

DATE: 10/27/10

SCALE: 1" = 100'

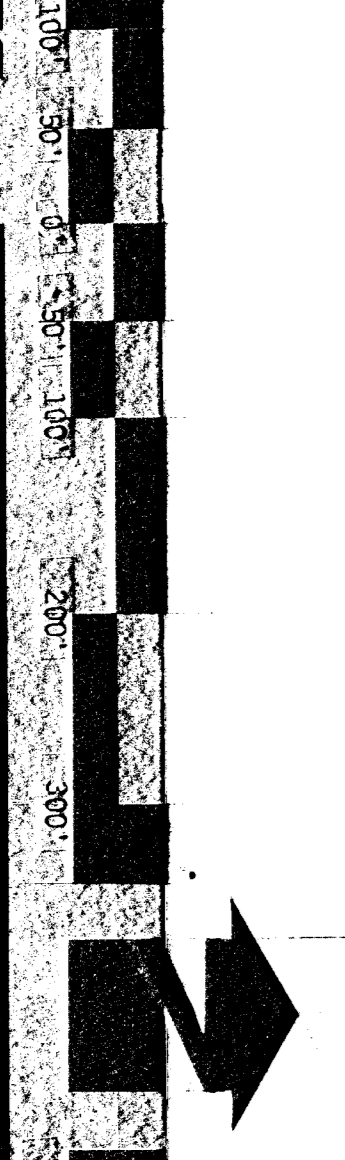

**B**

**BILL G. YUNG DESIGN**  
 8225 E. 35TH ST. NORTH WICHITA, KS 67226 316-689-5567