

SKETCH PLAT

RUDY'S SECOND ADDITION

WICHITA, SEDGWICK COUNTY, KANSAS

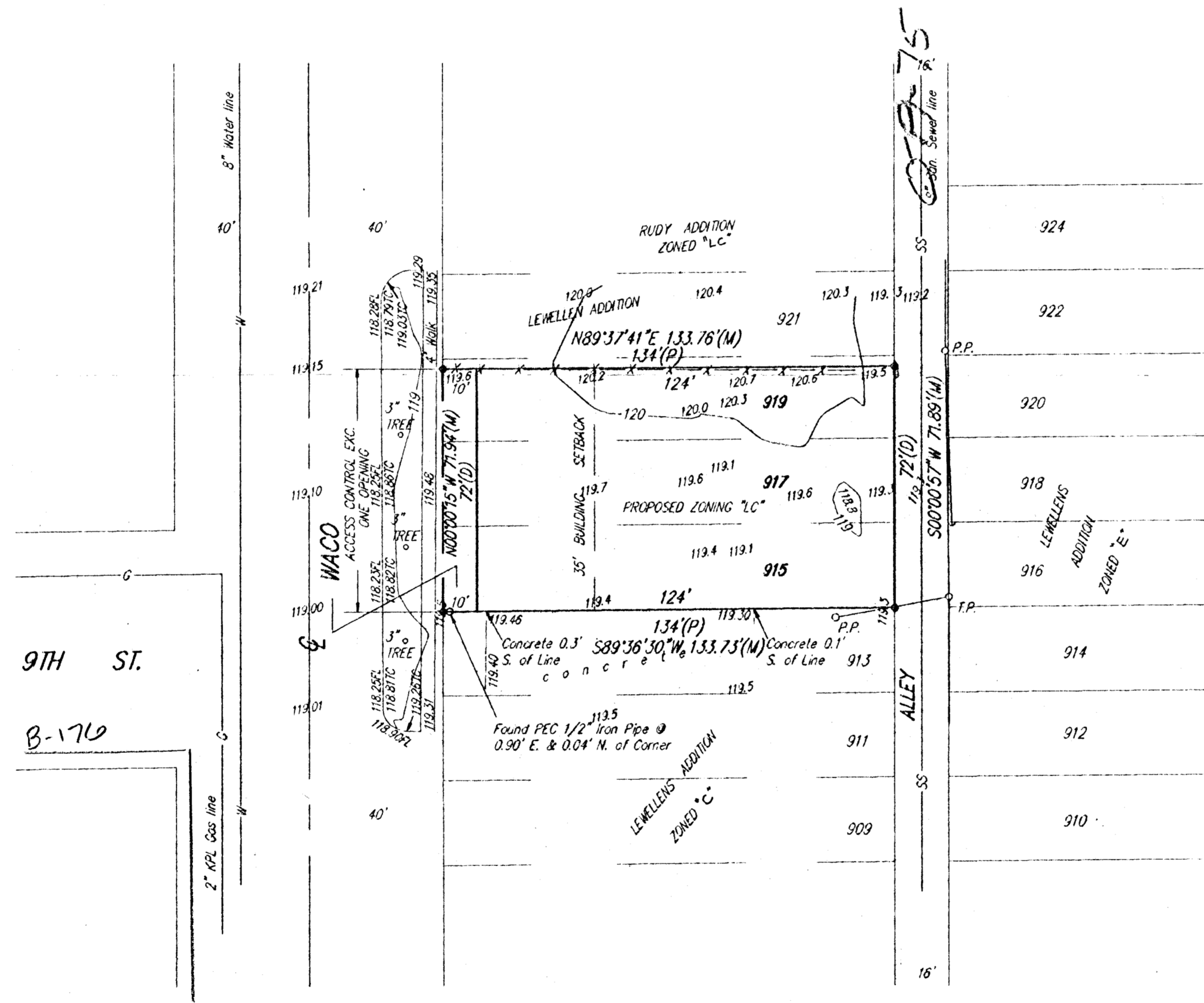

Scale 1" = 30'

(P) = Plotted
(M) = Measured
(D) = Described

• = 1/2" Baughman Rebar Set
○ = 1/2" P.E.C. Iron Found (No Good)

BENCH MARK:
 "□" cut on top of East end of return at SE of 9th St. & Waco
 Elevation = 113.43 City Datum

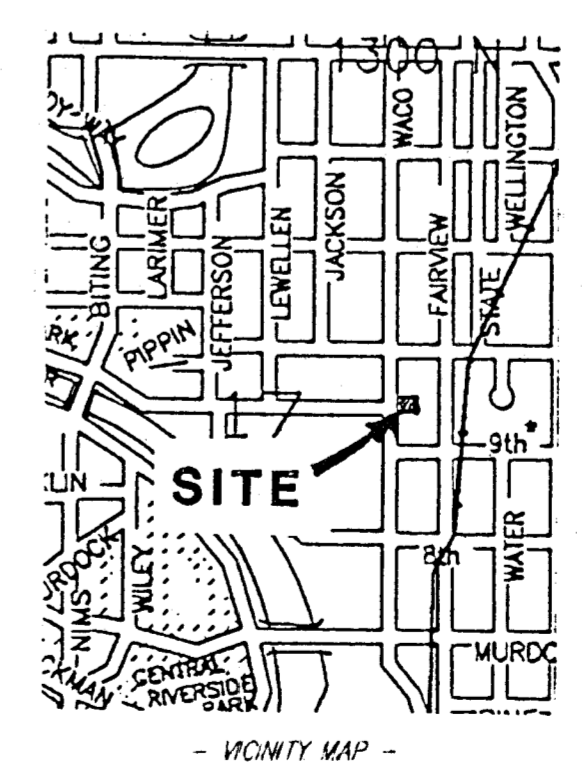

LEGAL DESCRIPTION:
 Lot 915, 917 and 919 except the north 3 feet of Lot 919, on Waco, Lewellens Addition to the City of Wichita, Sedgwick County, Kansas

OWNER:
 Rudy Stephen
 1678 N. Charles
 Wichita, KS. 67203
 265-3431