

SKETCH PLAT S. JORDAN ADDITION

WICHITA, SEDGWICK COUNTY, KANSAS

Lot 1, J.R. Gunzelman Addition to Wichita, Sedgwick County, Kansas, and the west 11.20 feet of Washington Avenue, lying east of and adjacent to said Lot 1, all of Lots 157, 159, 161, 163, 169, 171 and the south 11.5 feet of Lot 167 on Washington Avenue, Kelsch's Addition to Wichita, Sedgwick County, Kansas, except the east 8.8 feet thereof condemned for street and a tract in the NW1/4 of Sec. 28, Twp. 27-S, R-1-E of the 6th P.M., Sedgwick County, Kansas, described as beginning at a point 30 feet west and 117.75 feet north of the S.E. Corner thereof; thence north, 50 feet; thence west, 150 feet; thence south, 50 feet; thence east, 150 feet to the point of beginning, except the east 8.8 feet thereof condemned for street.

Stephen M. Jordan
and
J.M.I. Investments, a partnership
Stephen M. Jordan, partner
Douglas C. Myers, partner
David L. Jordan, partner and
Katherine E. Jordan, partner

P.O. Box 11387
Wichita, KS 67201

PH. (316) 253-6226

MOSLEY

PART OF
KELSCH'S
ADDITION

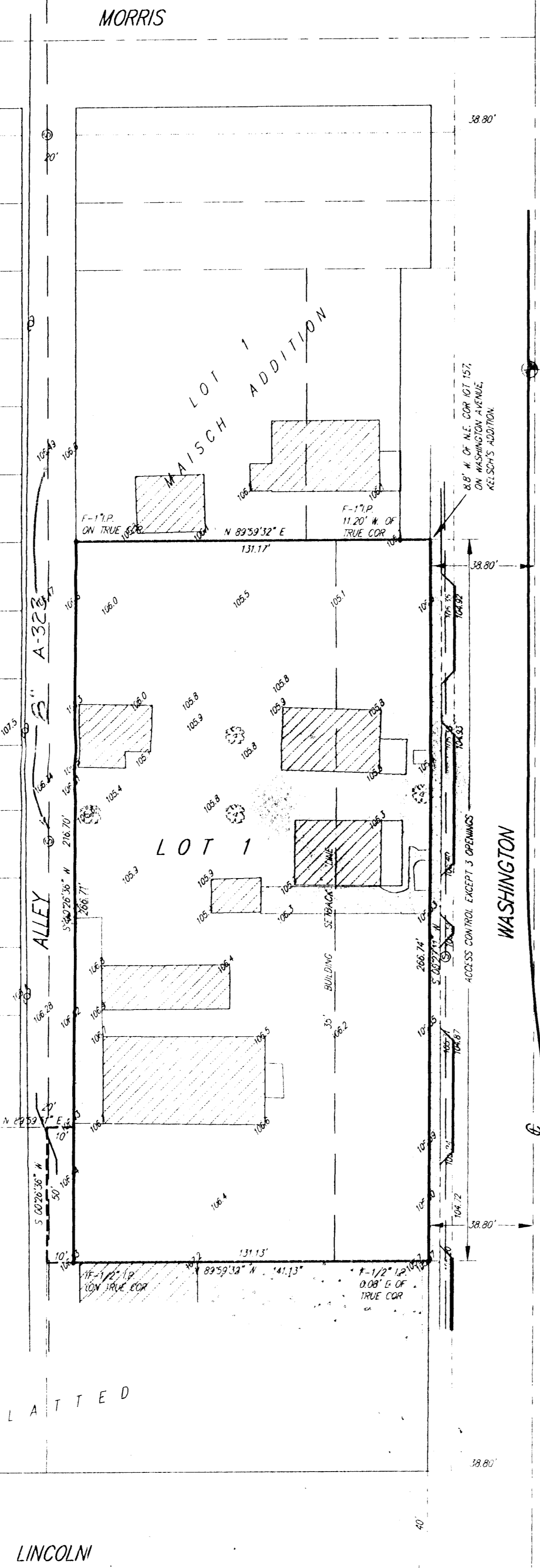

BENCH MARK:
SQUARE CUT S.W. COR. OF LITE POLE
BASE 118' S. OF MORRIS IN MEDIAL
OF WASHINGTON AVENUE
ELEVATION = 106.29 CITY DATUM

8.8' W. OF N.E. COR. OF LOT 157,
ON WASHINGTON AVENUE,
KELSCH'S ADDITION



1" = 30'
ELEV = CITY DATUM

BENCH MARK:
SQUARE CUT, S.W. COR. OF LITE POLE
BASE, 118' S. OF MORRIS IN MEDIAL
OF WASHINGTON
ELEVATION = 106.29 CITY DATUM

UNPLATTED

LINCOLN