

PRELIMINARY PLAT
SUMMERWOOD PLACE
 AN ADDITION TO SEDGWICK COUNTY, KANSAS

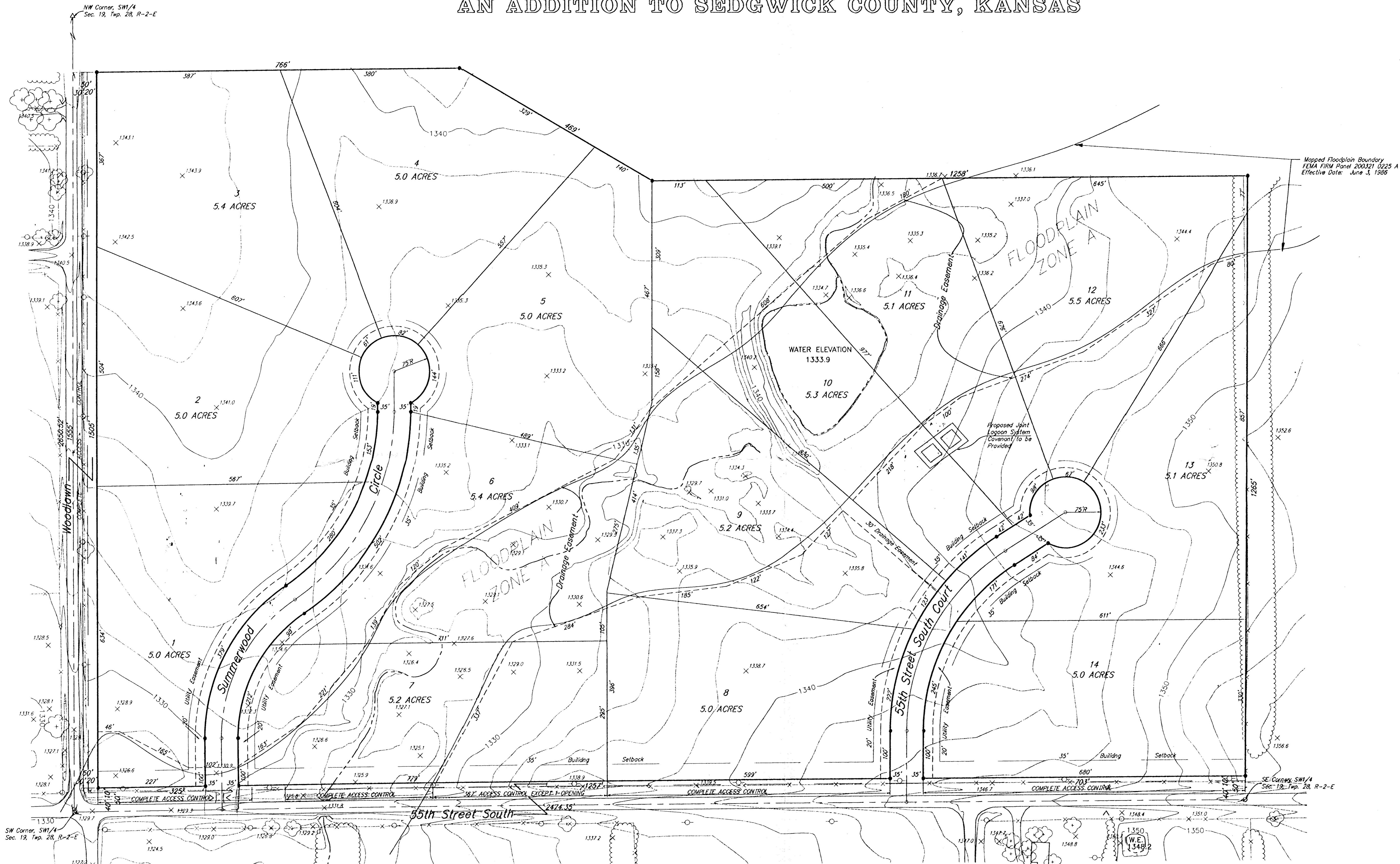

Mapped Floodplain Boundary
 FEMA Flood Panel 200321 0225 A
 Effective Date: June 3, 1996

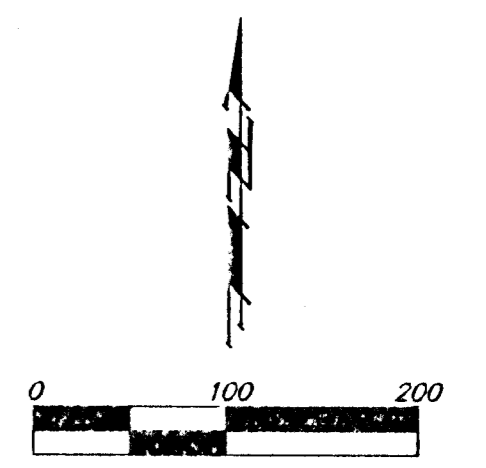

- LEGEND**
- = Power Pole
 - > < = Culvert
 - ⊖ = 5/8 Rebar Found
 - ⊕ = 1/2" Rebar inside 3/4" Iron Found
 - △ = 3/4" Iron in Stone
 - = #4 Rebar w/ Baughman Cap (set)

LEGAL
 Part of the South half of the
 SW 1/4, Sec. 19, Twp. 28, R-2-E.

BENCHMARK
 "□" on S. hub guard R.C.B.C. 65' W.
 of Center Line Rock Road & 55th S.
 Elevation = 1362.32

OWNER
 LUSK COMMUNITIES INC.
 ATTN: ROGER WEAST
 1608 LEWIS
 WICHITA, KS 67211
 (316) 267-2858

