

DRAINAGE CONCEPT PLAN

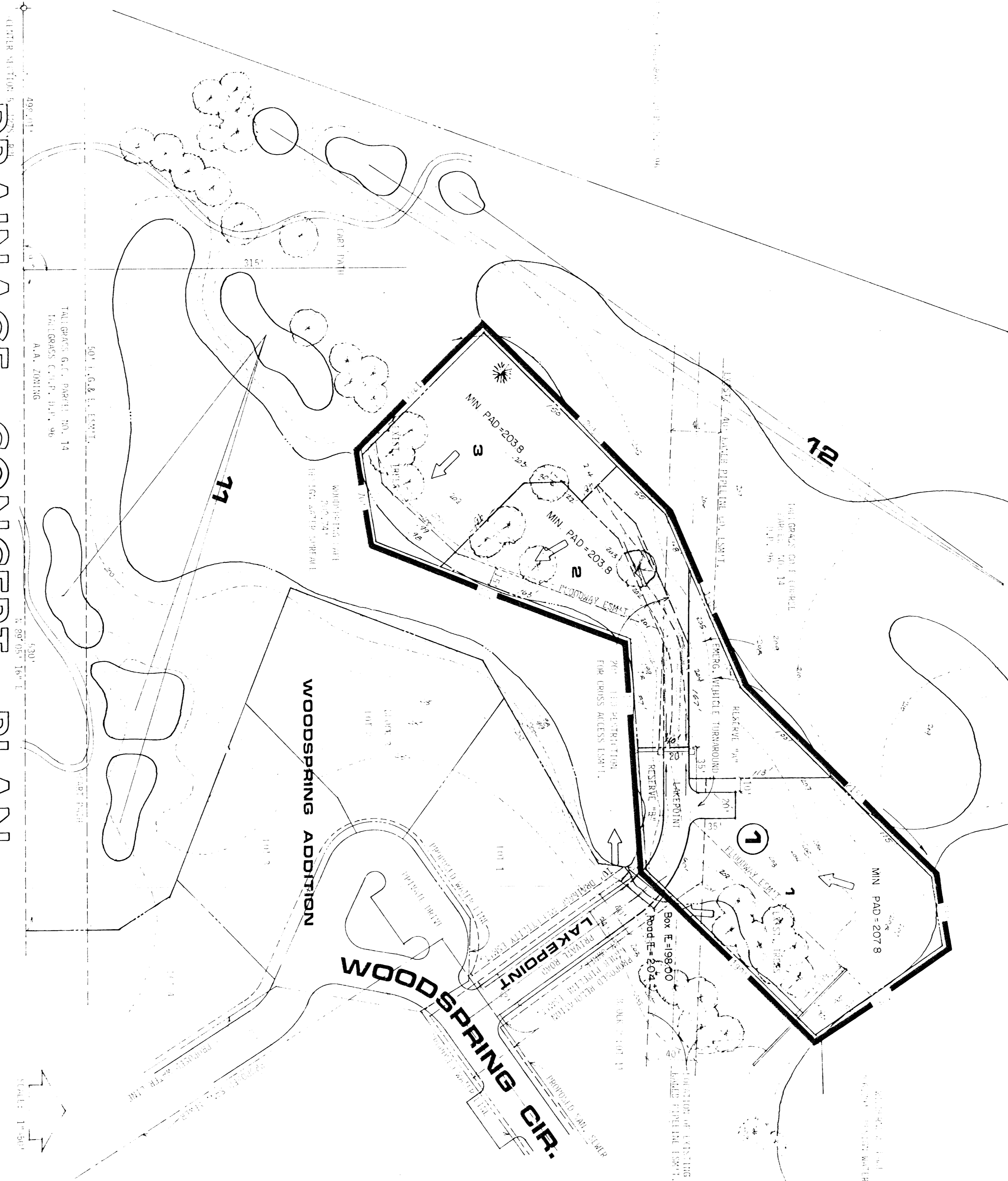

NOTES:

1. MINIMUM PAD ELEVATION AND TO BE SET ONE FOOT (1') ABOVE FINISH ASPH/CONCRETE EXISTING OR NEW.
2. ALL DRAINAGE PADS SHALL BE CONSTRUCTED TO THE PERMANENT FLOOD ELEVATION (PFE) OF THE ADJACENT WATER BODY.
3. ALL DRAINAGE PADS SHALL BE CONSTRUCTED TO THE PERMANENT FLOOD ELEVATION (PFE) OF THE ADJACENT WATER BODY.
4. ALL DRAINAGE PADS SHALL BE CONSTRUCTED TO THE PERMANENT FLOOD ELEVATION (PFE) OF THE ADJACENT WATER BODY.
5. ALL DRAINAGE PADS SHALL BE CONSTRUCTED TO THE PERMANENT FLOOD ELEVATION (PFE) OF THE ADJACENT WATER BODY.
6. ALL DRAINAGE PADS SHALL BE CONSTRUCTED TO THE PERMANENT FLOOD ELEVATION (PFE) OF THE ADJACENT WATER BODY.
7. ALL DRAINAGE PADS SHALL BE CONSTRUCTED TO THE PERMANENT FLOOD ELEVATION (PFE) OF THE ADJACENT WATER BODY.
8. ALL DRAINAGE PADS SHALL BE CONSTRUCTED TO THE PERMANENT FLOOD ELEVATION (PFE) OF THE ADJACENT WATER BODY.
9. ALL DRAINAGE PADS SHALL BE CONSTRUCTED TO THE PERMANENT FLOOD ELEVATION (PFE) OF THE ADJACENT WATER BODY.
10. ALL DRAINAGE PADS SHALL BE CONSTRUCTED TO THE PERMANENT FLOOD ELEVATION (PFE) OF THE ADJACENT WATER BODY.

