

SUMMER HILL

Sedgwick County, Kansas

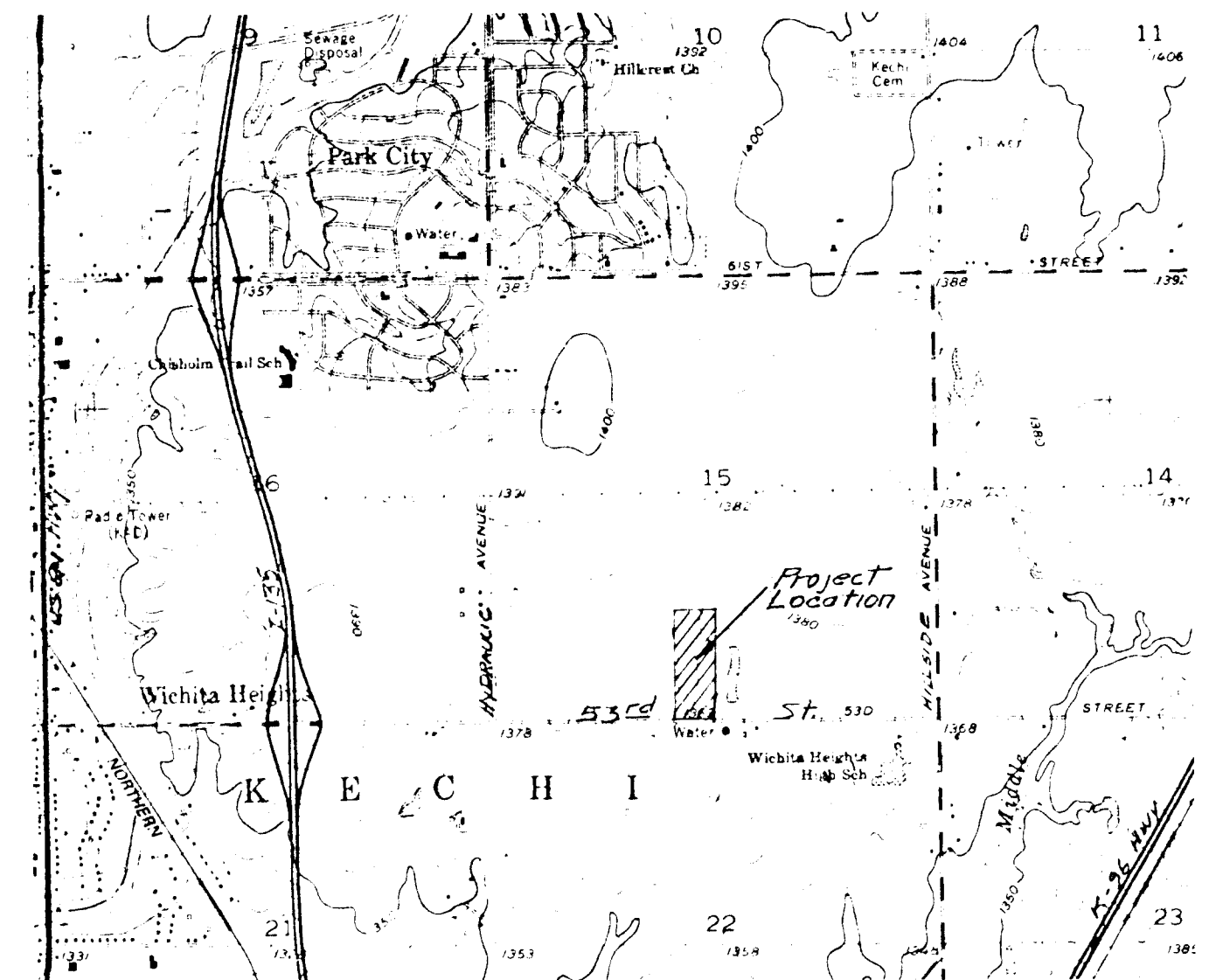

N
1"=100'
of 1/2" and 1/2" Pipe

Keith P. Pendergrass
R-1

Borna H. Young
Husband
R-1

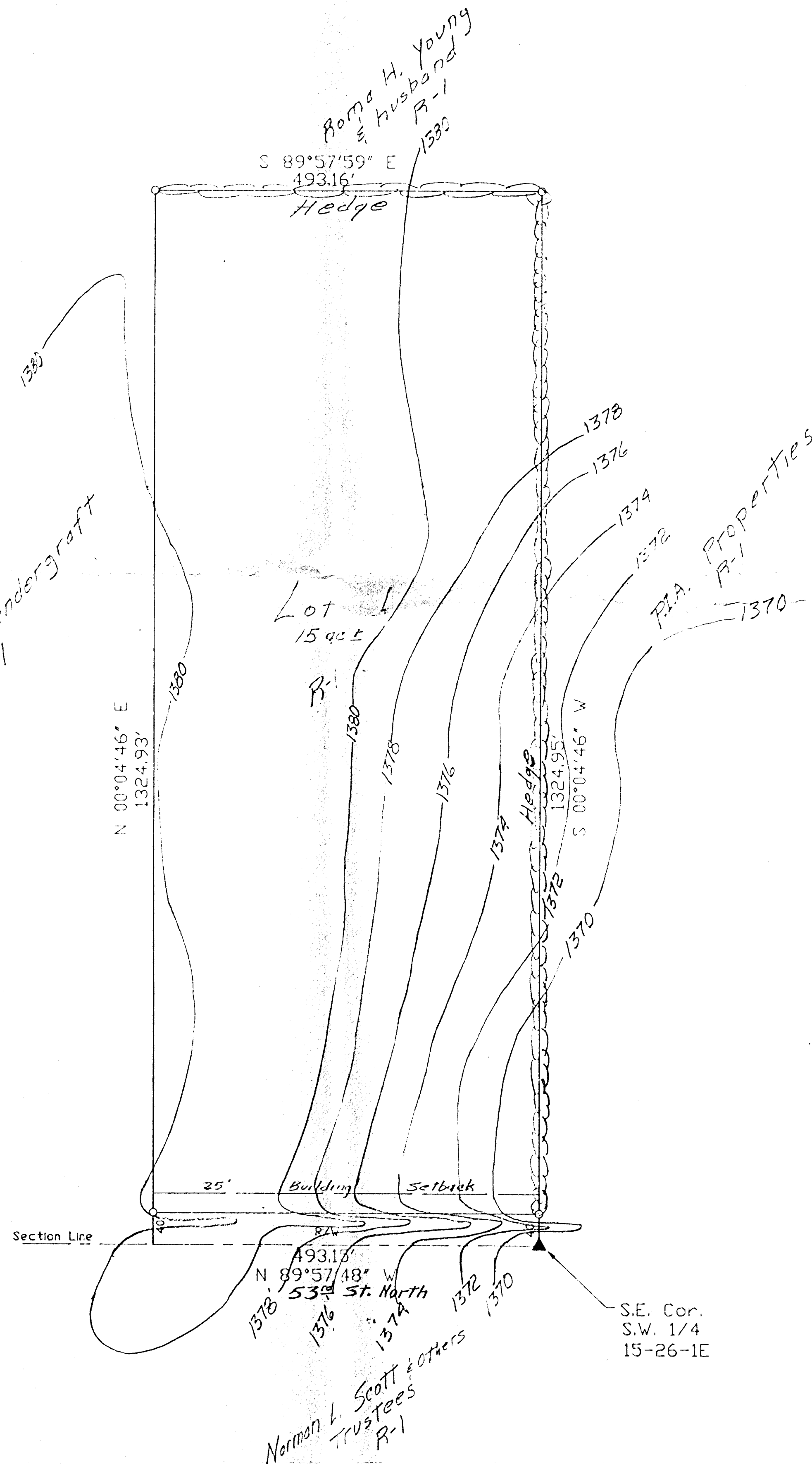

Subdivider/Owner
Ezell Williams
1659 N. Minnesota
Wichita, KS 67214
316-265-3076

PRELIMINARY SKETCH

MACON COMPANY
RATHBONE SURVEYING
114 E. FOURTH
NEWTON, KANSAS 67114
316-284-2799
PROJECT NO. 990651 10/4/93