

NW Cor. Sec. 11
T28S, R1E

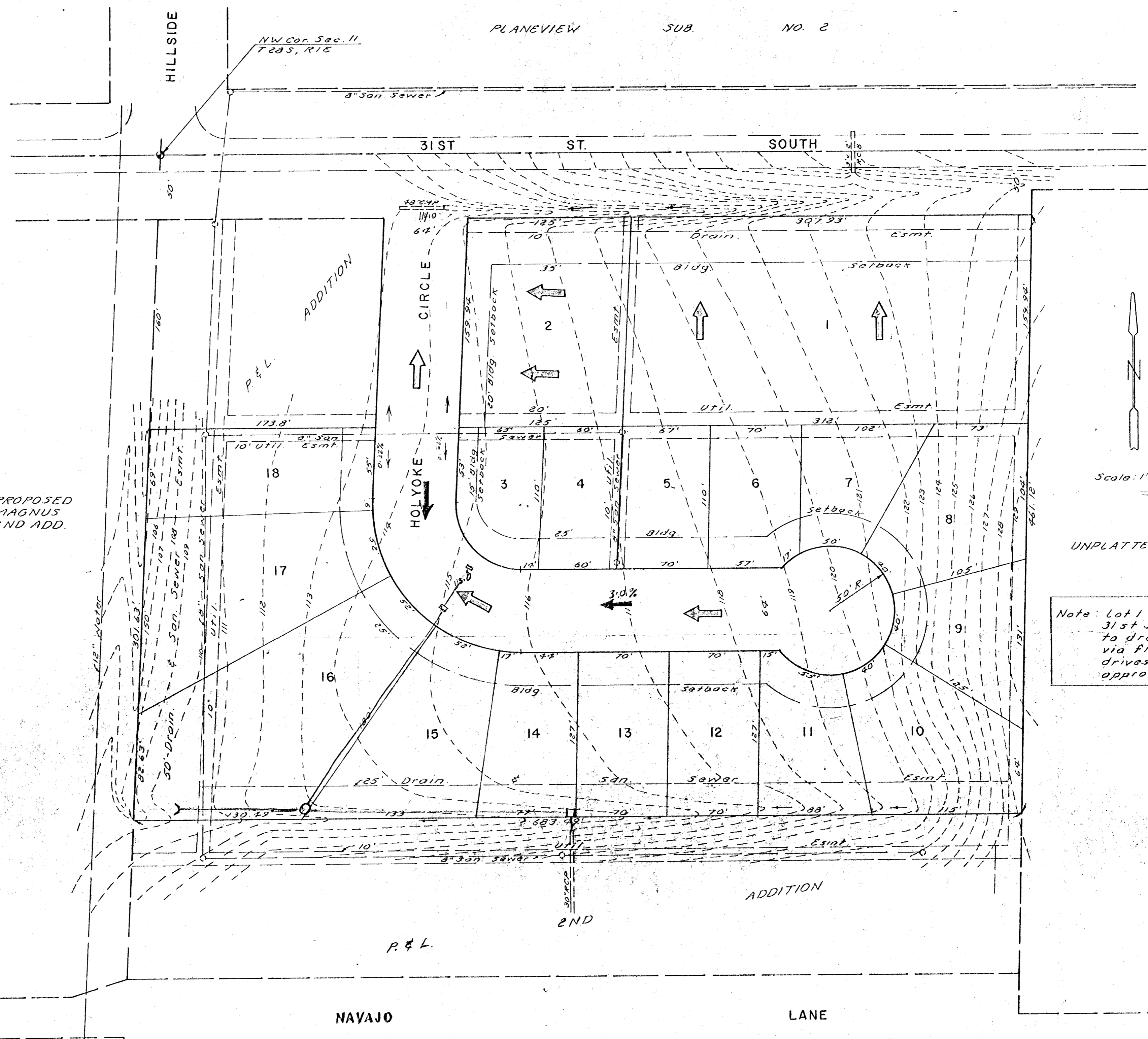

PROPOSED
MAGNUS
2ND ADD.

Scale: 1" = 50'

UNPLATTED

Note: Lot 1 to drain to
31st St & Lot 2
to drain to Holyoke
via flumes, inlets,
drives, or other
approved methods.

6/9/80

BUTLERS ADDITION
DRAINAGE PLAN
PRELIMINARY PLAT

P & L 3RD ADDITION

A REPLAT OF LOTS 1, 2, 3, 4, 15 & 16, P & L 2ND ADDITION

OWNER - JACK PEARCE, ET AL

BM - City disc NE Cor 31st
& Hillside: 61.107.22