

PRELIMINARY PLAT LAURETTE ADDITION

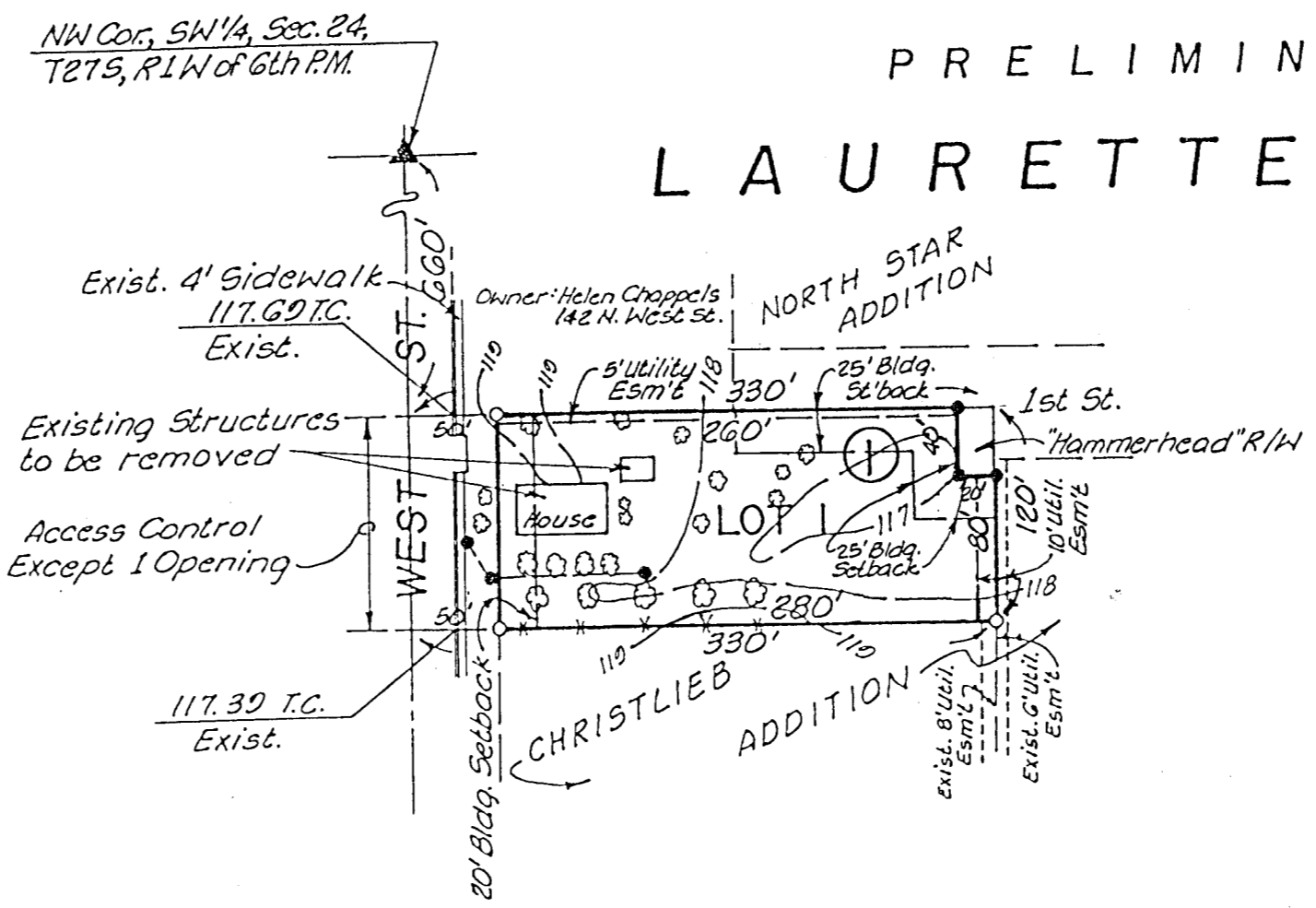

Scale: 1"=100'
October 29, 1981
Bench Mark- City of Wichita Brass Disc,
Second St. & West, 18' South & 34' West
of & both. Elev. 118.87 City Datum

- LEGEND**
- ⊙ = Existing Trees
 - *-* = Existing Wood Fence
 - - - = Existing Contour
 - = Existing Power Poles & Line

Existing Zoning on Tract (will not change)
The West 130' of Lot 1 - "B"
The East 150' of Lot 1 - "A"

Owners: Kenneth & Laurette Anderson
11201 Valley Hi Drive
Wichita, Kansas

Engineer: Professional Engineering Consultants, P.A.
1440 E. English
Wichita, Kansas 67211

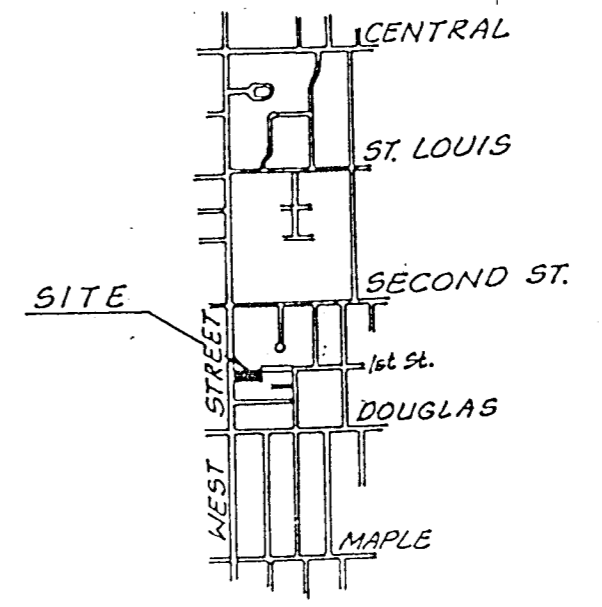

VICINITY MAP