

LOCATION MAP

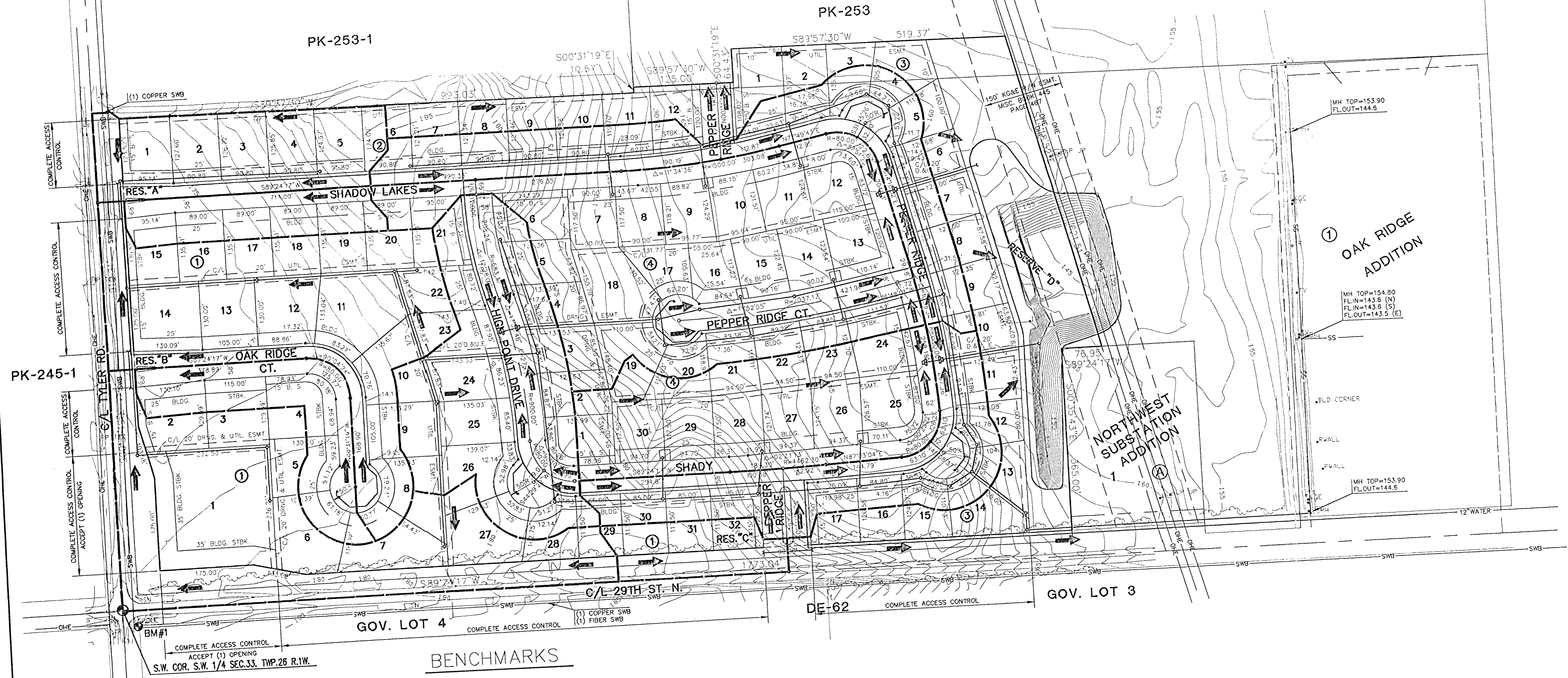

① OAK RIDGE ADDITION

MH TOP=154.80  
FL IN=143.5 (N)  
FL IN=143.5 (S)  
FL OUT=143.5 (E)

NORTHWEST SUBSTATION ADDITION

**BENCHMARKS**

BM#1 C.O.W. BENCHMARK  
SE COR. INTERSECTION, 32.3' S. AND 30' E.  
OF C/L BOTH, 55.5' E OF P.P. 9.2' SE OF  
P.P. 43.2' SE OF IRON AT SECTION CORNER.  
ELEV. = 178.04

**OAK RIDGE 2ND. ADDITION**  
PROJECT NAME  
**DRAINAGE & UTILITY CONCEPT**  
DESIGN TITLE

GJA DESIGN BDM DRAWN BY.

GJA CHECKED BY: DATE MAR., 1997

6167CNPT 1 / 1  
JOB NO. SHEET / OF

MID-KANSAS ENGINEERING  
CONSULTANTS, INC.  
411 N. WEBB ROAD  
WICHITA, KS. 67206  
316-684-9600