

DITCH TO BE CONSTRUCTED BY AGREEMENT WITH ADJACENT PROPERTY OWNER (RECORDED AT FILM 744, PAGE 1556) TO BYPASS LAKE AND DISCHARGE INTO CITY OF WICHITA STORM WATER PUMPING STATION

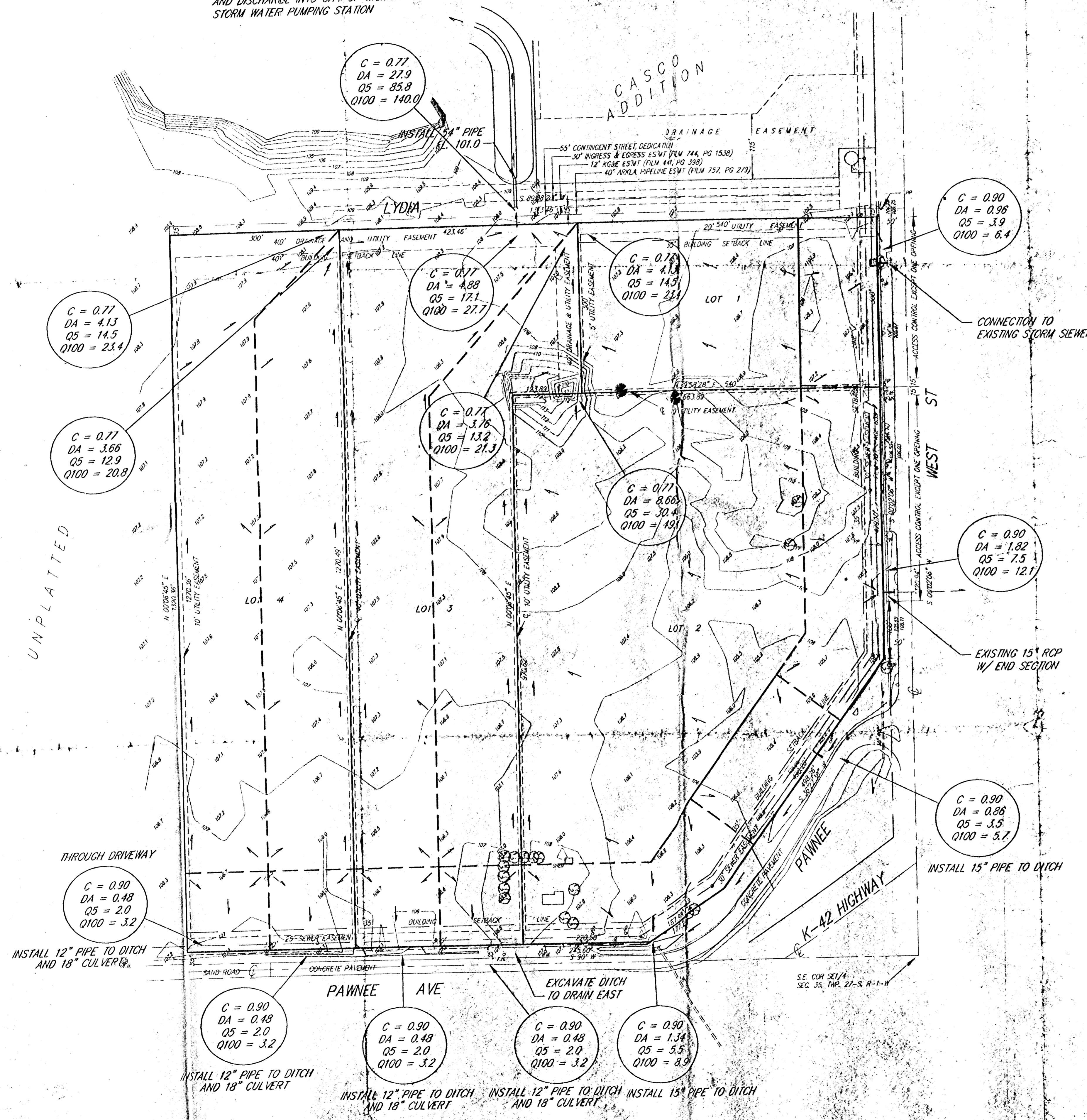

1" = 100'



DRAINAGE PLAN PAWNEE AND WEST INDUSTRIAL PARK

WICHITA, SEDGWICK COUNTY, KANSAS

PROJECT NO. 92L00021P

THE E1/2 OF THE S1/2 OF THE SE1/4 OF SEC. 35, TWP. 27-S, R-1-W OF THE 6TH P.M., SEDGWICK COUNTY, KANSAS, EXCEPT EXISTING STREET, ROAD AND HIGHWAY RIGHT-OF-WAY.



SRB 841 SOUTH HILLSIDE 316-652-7754
WICHITA, KANSAS 67211 FAX 652-7932
S.A. VOY, RUGGLES & BOHM, P.A.
ENGINEERING & SURVEYING