

LONELY PINE ADDITION  
 WICHITA, SEDGWICK COUNTY, KANSAS

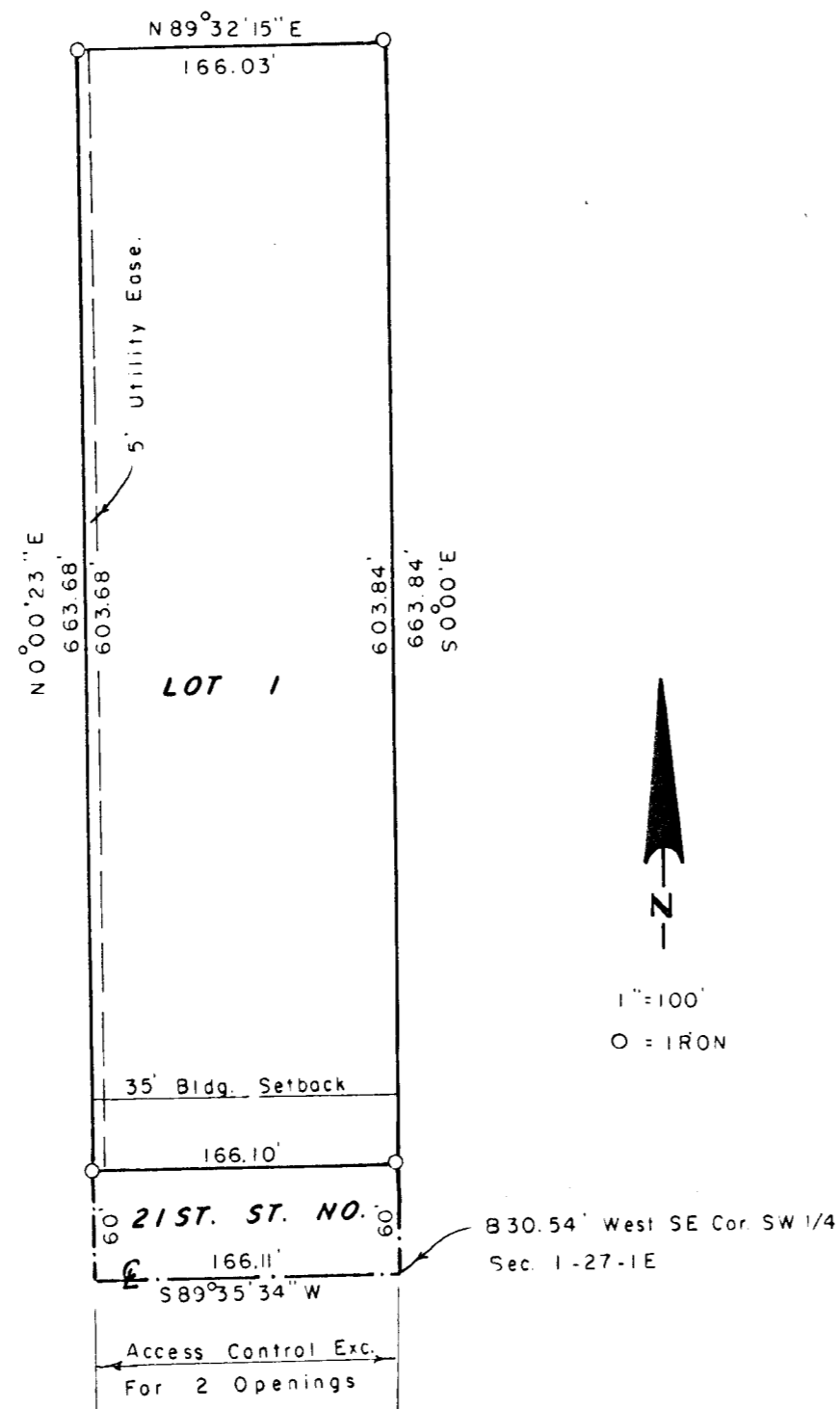

State of Kansas, County of Sedgwick, SS

I, Lowell D. High, Land Surveyor in the State of Kansas do hereby certify that I have surveyed and platted "Lonely Pine Addition," Wichita, Sedgwick County, Kansas and that the accompanying plat is a true and correct exhibit of said survey described as follows: The W 1/2 of the E 1/2 of the S 1/2 of the W 1/2 of the SE 1/4 of the SW 1/4 of Section 1, T27S, R1E of the 6th P.M., Sedgwick County, Kansas.

Lowell D. High  
 Lowell D. High, L.S.



Know all men by these presents that I, J.D. Newman, a single person, have caused the land described in the Land Surveyor's Certificate to be platted into a lot and a street to be known as "Lonely Pine Addition," Wichita, Sedgwick County, Kansas.

The street is hereby dedicated to and for the use of the public.

The utility easement as indicated on the plat is hereby granted for the construction and maintenance of all public utilities.

All Abutter's Rights of Access to or from 21st St. No., over and across the south line of Lot 1, are granted to the City of Wichita, provided, however, that Lot 1 shall have access to 21st St. No. at two locations to be designated by the City Engineer.

J.D. Newman

State of Kansas, County of Sedgwick, SS

The foregoing instrument was acknowledged before me this 2<sup>nd</sup> day of January, 1990 by J.D. Newman, a single person.

Nancy M. Batt, Notary Public

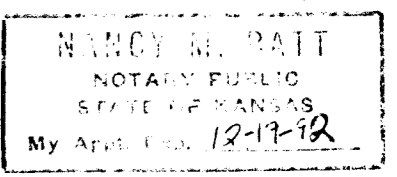

My Commission Expires: 12-19-92

Emprise Bank, by M. D. Michaelis, mortgagee of the land described in the Land Surveyor's Certificate does hereby consent to the platting of "Lonely Pine Addition," Wichita, Sedgwick County, Kansas.

Emprise Bank  
M. D. Michaelis

State of Kansas )SS  
 County of Sedgwick)

The foregoing instrument was acknowledged before me this 2<sup>nd</sup> day of January, 1990 by M. D. Michaelis, Chairman of Emprise Bank.

Nancy M. Batt, Notary Public

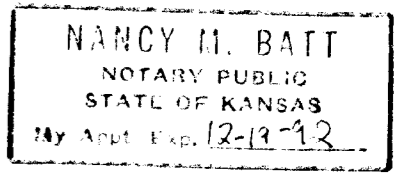

My Commission Expires: 12-19-92

This plat of "Lonely Pine Addition," Wichita, Sedgwick County, Kansas has been submitted and approved by the Wichita-Sedgwick County Metropolitan Area Planning Commission, Wichita, Kansas.

Wichita-Sedgwick County Metropolitan Area Planning Commission  
George Sherman, Acting Chairman  
Marvin S. Krout, Secretary



This plat approved and all dedications shown hereon, if any, accepted by the Board of City Commissioners of the City of Wichita, Kansas this \_\_\_ day of \_\_\_\_\_, 1990.

\_\_\_\_\_, Mayor  
Bob Knight  
 \_\_\_\_\_, Deputy City Clerk  
Pat Burnett  
 Entered on transfer of record this \_\_\_ day of \_\_\_\_\_, 1990.  
 \_\_\_\_\_, County Clerk  
Don Wright

State of Kansas, County of Sedgwick, SS

This is to certify that this instrument was filed for record in the Register of Deeds Office, at \_\_\_ o'clock, \_\_\_ m., on the \_\_\_ day of \_\_\_\_\_, 1990.

\_\_\_\_\_, Register of Deeds  
Pat Kettler  
 \_\_\_\_\_, Deputy  
Ed Resa