

PRELIMINARY PLAT ROBERT B. LIES ADDITION TO SEDGWICK COUNTY, KANSAS

FOR: ROBERT B. LIES
208 S COLORADO
WICHITA, KANSAS
67203

BY: AIRCAPITAL LAND SURVEYORS
2100 W 21ST ST
WICHITA, KANSAS
67203

MARCH 26, 1981

BENCH MARK: "0" ON EAST ~~HUB~~ ~~GUARD~~ 30'
NORTH OF SW COR. SEC. 16, T26S, R2W
Elev. 1378.81
DATE OF SURVEY: 12-17-80
UTILITIES:
ELECT - IN STREET
GAS - NOT AVAILABLE
PHONE - IN STREET
WATER - NOT AVAILABLE
SEWER - NOT AVAILABLE
ZONING: A.L.
NO DEED RESTRICTIONS PROPOSED

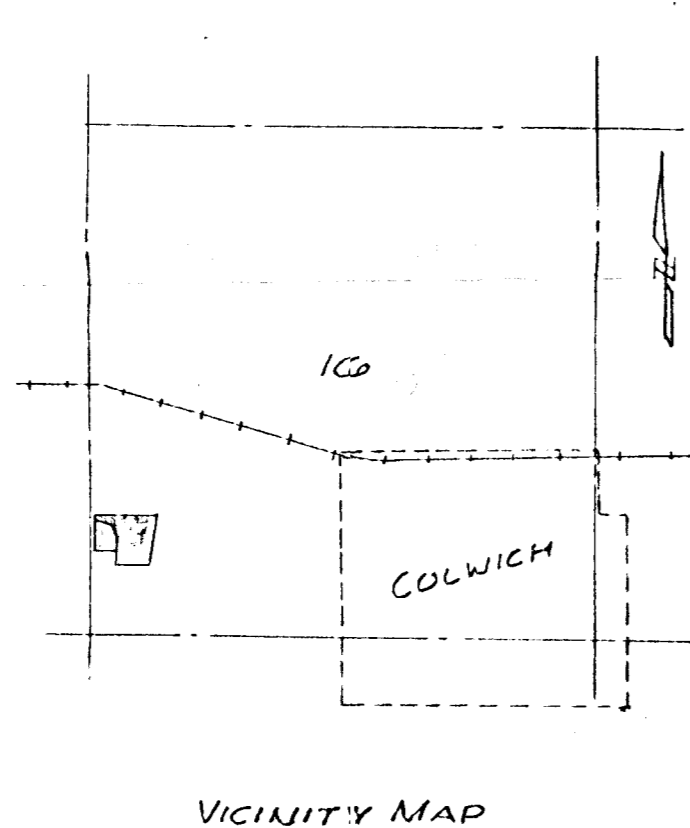
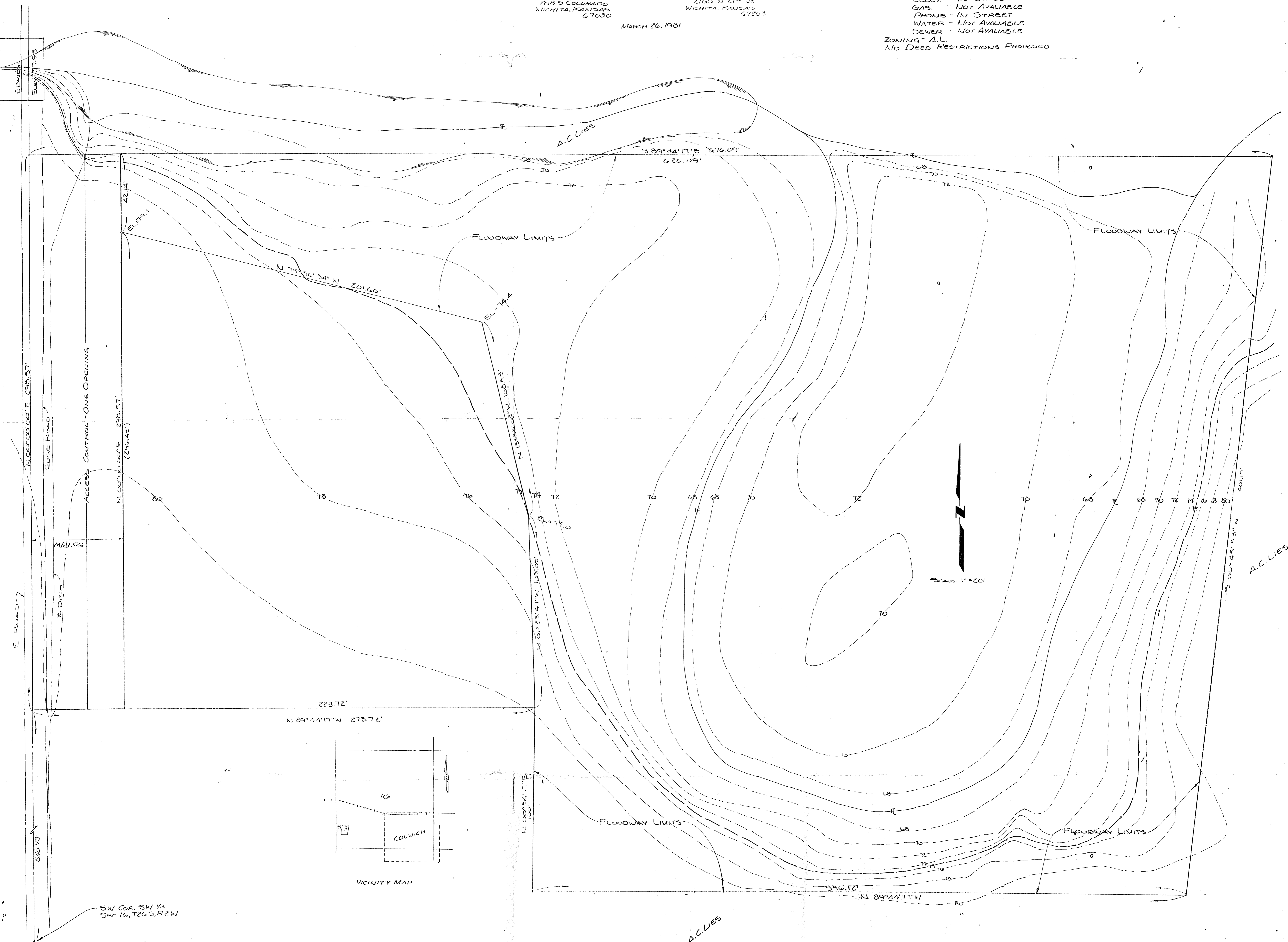

SW COR. SW 1/4
SEC. 16, T26S, R2W

A.C. LIES

A.C. LIES