

WOODSPRING
ADDN.

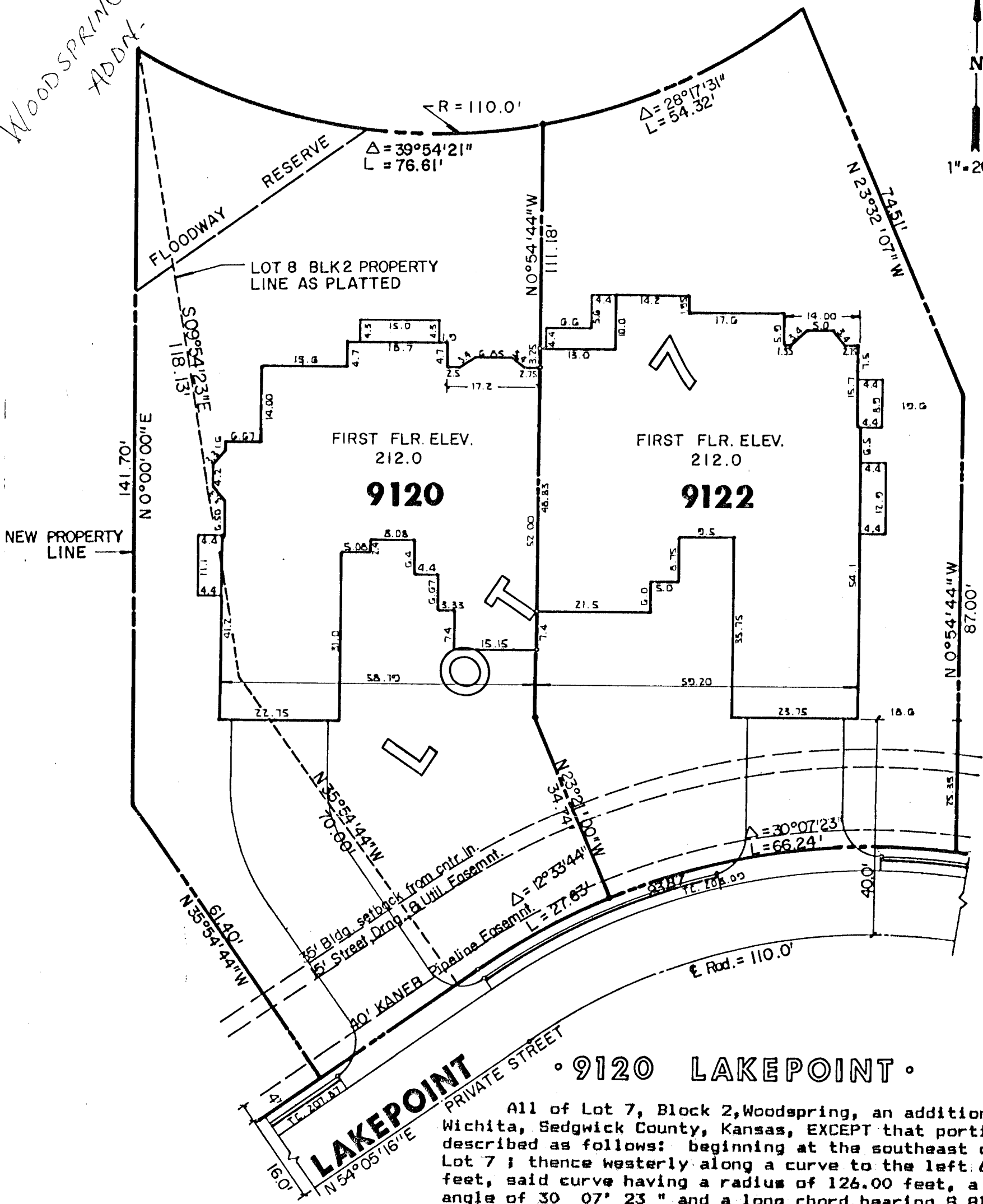

LAKEPOINT PRIVATE STREET • 9120 LAKEPOINT •

All of Lot 7, Block 2, Woodspring, an addition to Wichita, Sedgwick County, Kansas, EXCEPT that portion described as follows: beginning at the southeast corner of Lot 7; thence westerly along a curve to the left 66.24 feet, said curve having a radius of 126.00 feet, a central angle of 30° 07' 23" and a long chord bearing S 81° 42' 42" W, 65.48 feet; thence N 23° 21' 00" W, 34.74 feet; thence N 0° 54' 44" W, 111.18 feet to a point on the north line of said Lot 7; thence along a curve to the left 54.32 feet, said curve having a radius of 110.00 feet, a central angle of 28° 17' 31" and a long chord bearing N 66° 12' 47" E, 53.77 feet to the northeast corner of said Lot 7; thence S 23° 32' 07" E, 74.51 feet; thence S 0° 54' 44" E, 87.00 feet to the point of beginning.

And also that portion of Lot 8, Block 2, Woodspring, an addition to Wichita, Sedgwick County, Kansas, described as follows: beginning at the southeast corner of said Lot 8 thence S 54° 05' 16" W, 31.32 feet; thence N 35° 54' 44" W, 61.40 feet; thence N 0° 00' 00" E, 141.70 feet; thence S 9° 54' 23" E, 118.13 feet; thence S 35° 54' 44" E, 70.00 feet to the point of beginning.

I Michael D. Harding, a Civil Engineer in Kansas do hereby certify that I have been in responsible charge of the survey for the above described property, the same being accurately set forth in the accompanying exhibit.

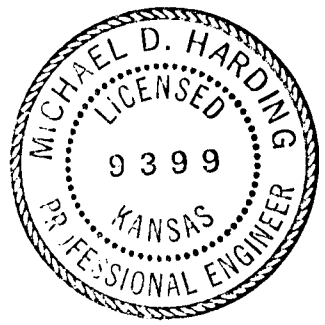

Michael D. Harding
Michael D. Harding

Date: June 8, 1984