

SKETCH PLAT

RIVERSIDE CLINIC ADDITION

SEDGWICK COUNTY, KANSAS

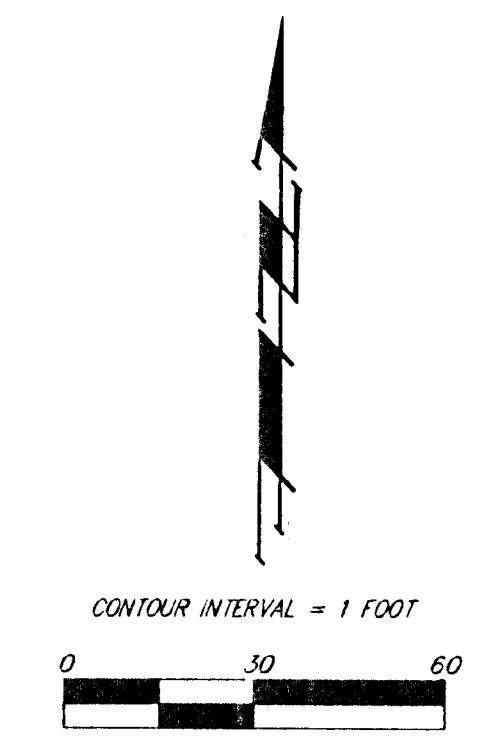
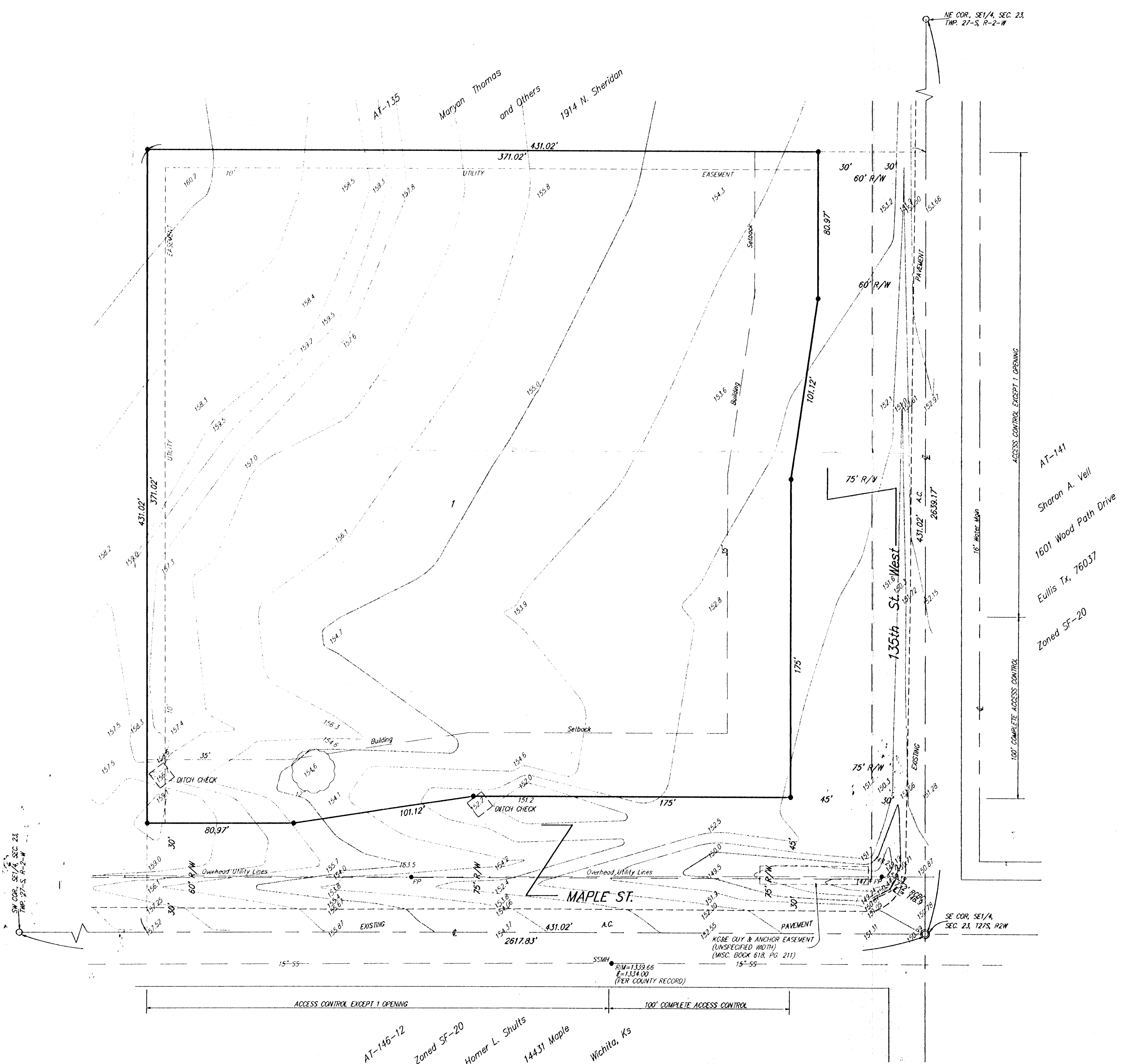

- LEGEND**
- ⊕ = Power Pole
 - = #4 Rebar w/ Baughman Cap (set)
 - = 3/4" Iron (Found)
 - ⊙ = Thimble (Found)

LEGAL
 The south 431.02 feet of the east 431.02 feet of the SE1/4 of Sec. 23, Twp. 27-S, R-2-W of the 6th P.M., Sedgwick County, Kansas.

BENCHMARK
 City of Wichita Bench Mark Disc - NE Corner of intersection on headwall. 34' SW to iron in Section Corner.
 Elev = 150.20

OWNER
 Riverside Health System, Inc.
 Attn: Robert Dixon, Pres. & C.E.O.
 2622 W. Central
 Wichita, Ks 67203
 PH.# 316-946-5000

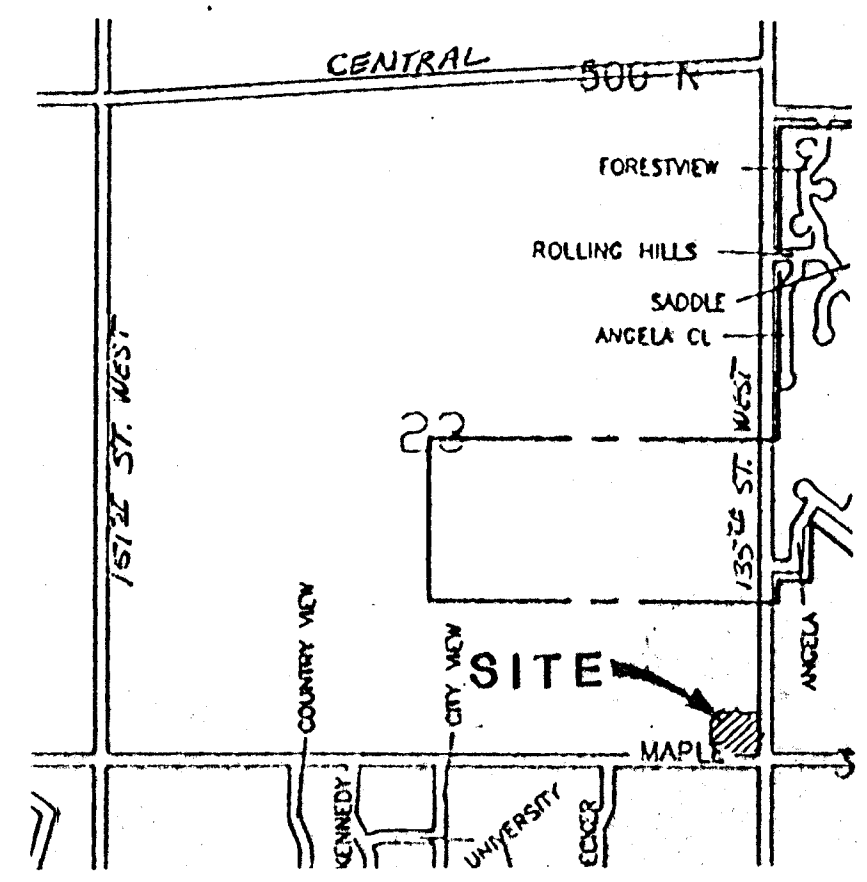

VICINITY MAP

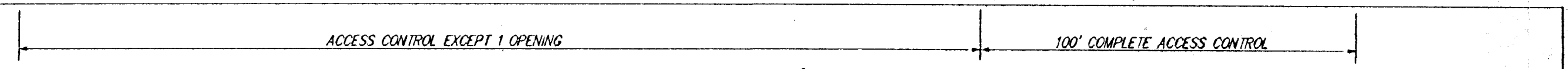

AT-145-12
 Zoned SF-20
 Homer L. Shults
 14431 Maple
 Wichita, Ks