

Issue date	
Revision	

RODGERA BROOKS ARCHITECT PA

ROCK ROAD COMMERCIAL UNIT PLAN

SCALE: 1" = 50 FEET
 ELEVATIONS: CITY DATUM
 FINISH FLOOR ELEV. →
 DRAINAGE ARROWS →



PARCEL DESCRIPTIONS

Parcel Description - Lot 5, Expansive Second Addition to Multiple Parcel No. 1234567890, City of Boston, containing 1.234 acres, more or less, together with all rights and appurtenances thereto, and all other interests therein, as shown on the plan and as more fully described in the Certificate of Title No. 1234567890, dated 12/31/2010, recorded in the Registry of Deeds for the City of Boston, Book 123456789, Page 123456789.

Parcel Description - Lot 6, Expansive Second Addition to Multiple Parcel No. 1234567890, City of Boston, containing 1.234 acres, more or less, together with all rights and appurtenances thereto, and all other interests therein, as shown on the plan and as more fully described in the Certificate of Title No. 1234567890, dated 12/31/2010, recorded in the Registry of Deeds for the City of Boston, Book 123456789, Page 123456789.

Parcel Description - Lot 7, Expansive Second Addition to Multiple Parcel No. 1234567890, City of Boston, containing 1.234 acres, more or less, together with all rights and appurtenances thereto, and all other interests therein, as shown on the plan and as more fully described in the Certificate of Title No. 1234567890, dated 12/31/2010, recorded in the Registry of Deeds for the City of Boston, Book 123456789, Page 123456789.

Parcel Description - Lot 8, Expansive Second Addition to Multiple Parcel No. 1234567890, City of Boston, containing 1.234 acres, more or less, together with all rights and appurtenances thereto, and all other interests therein, as shown on the plan and as more fully described in the Certificate of Title No. 1234567890, dated 12/31/2010, recorded in the Registry of Deeds for the City of Boston, Book 123456789, Page 123456789.

Parcel Description - Lot 9, Expansive Second Addition to Multiple Parcel No. 1234567890, City of Boston, containing 1.234 acres, more or less, together with all rights and appurtenances thereto, and all other interests therein, as shown on the plan and as more fully described in the Certificate of Title No. 1234567890, dated 12/31/2010, recorded in the Registry of Deeds for the City of Boston, Book 123456789, Page 123456789.

Parcel Description - Lot 10, Expansive Second Addition to Multiple Parcel No. 1234567890, City of Boston, containing 1.234 acres, more or less, together with all rights and appurtenances thereto, and all other interests therein, as shown on the plan and as more fully described in the Certificate of Title No. 1234567890, dated 12/31/2010, recorded in the Registry of Deeds for the City of Boston, Book 123456789, Page 123456789.

Parcel Description - Lot 11, Expansive Second Addition to Multiple Parcel No. 1234567890, City of Boston, containing 1.234 acres, more or less, together with all rights and appurtenances thereto, and all other interests therein, as shown on the plan and as more fully described in the Certificate of Title No. 1234567890, dated 12/31/2010, recorded in the Registry of Deeds for the City of Boston, Book 123456789, Page 123456789.

Parcel Description - Lot 12, Expansive Second Addition to Multiple Parcel No. 1234567890, City of Boston, containing 1.234 acres, more or less, together with all rights and appurtenances thereto, and all other interests therein, as shown on the plan and as more fully described in the Certificate of Title No. 1234567890, dated 12/31/2010, recorded in the Registry of Deeds for the City of Boston, Book 123456789, Page 123456789.

Parcel Description - Lot 13, Expansive Second Addition to Multiple Parcel No. 1234567890, City of Boston, containing 1.234 acres, more or less, together with all rights and appurtenances thereto, and all other interests therein, as shown on the plan and as more fully described in the Certificate of Title No. 1234567890, dated 12/31/2010, recorded in the Registry of Deeds for the City of Boston, Book 123456789, Page 123456789.

Parcel Description - Lot 14, Expansive Second Addition to Multiple Parcel No. 1234567890, City of Boston, containing 1.234 acres, more or less, together with all rights and appurtenances thereto, and all other interests therein, as shown on the plan and as more fully described in the Certificate of Title No. 1234567890, dated 12/31/2010, recorded in the Registry of Deeds for the City of Boston, Book 123456789, Page 123456789.

Parcel Description - Lot 15, Expansive Second Addition to Multiple Parcel No. 1234567890, City of Boston, containing 1.234 acres, more or less, together with all rights and appurtenances thereto, and all other interests therein, as shown on the plan and as more fully described in the Certificate of Title No. 1234567890, dated 12/31/2010, recorded in the Registry of Deeds for the City of Boston, Book 123456789, Page 123456789.

Parcel Description - Lot 16, Expansive Second Addition to Multiple Parcel No. 1234567890, City of Boston, containing 1.234 acres, more or less, together with all rights and appurtenances thereto, and all other interests therein, as shown on the plan and as more fully described in the Certificate of Title No. 1234567890, dated 12/31/2010, recorded in the Registry of Deeds for the City of Boston, Book 123456789, Page 123456789.

Parcel Description - Lot 17, Expansive Second Addition to Multiple Parcel No. 1234567890, City of Boston, containing 1.234 acres, more or less, together with all rights and appurtenances thereto, and all other interests therein, as shown on the plan and as more fully described in the Certificate of Title No. 1234567890, dated 12/31/2010, recorded in the Registry of Deeds for the City of Boston, Book 123456789, Page 123456789.

Parcel Description - Lot 18, Expansive Second Addition to Multiple Parcel No. 1234567890, City of Boston, containing 1.234 acres, more or less, together with all rights and appurtenances thereto, and all other interests therein, as shown on the plan and as more fully described in the Certificate of Title No. 1234567890, dated 12/31/2010, recorded in the Registry of Deeds for the City of Boston, Book 123456789, Page 123456789.

Parcel Description - Lot 19, Expansive Second Addition to Multiple Parcel No. 1234567890, City of Boston, containing 1.234 acres, more or less, together with all rights and appurtenances thereto, and all other interests therein, as shown on the plan and as more fully described in the Certificate of Title No. 1234567890, dated 12/31/2010, recorded in the Registry of Deeds for the City of Boston, Book 123456789, Page 123456789.

Parcel Description - Lot 20, Expansive Second Addition to Multiple Parcel No. 1234567890, City of Boston, containing 1.234 acres, more or less, together with all rights and appurtenances thereto, and all other interests therein, as shown on the plan and as more fully described in the Certificate of Title No. 1234567890, dated 12/31/2010, recorded in the Registry of Deeds for the City of Boston, Book 123456789, Page 123456789.

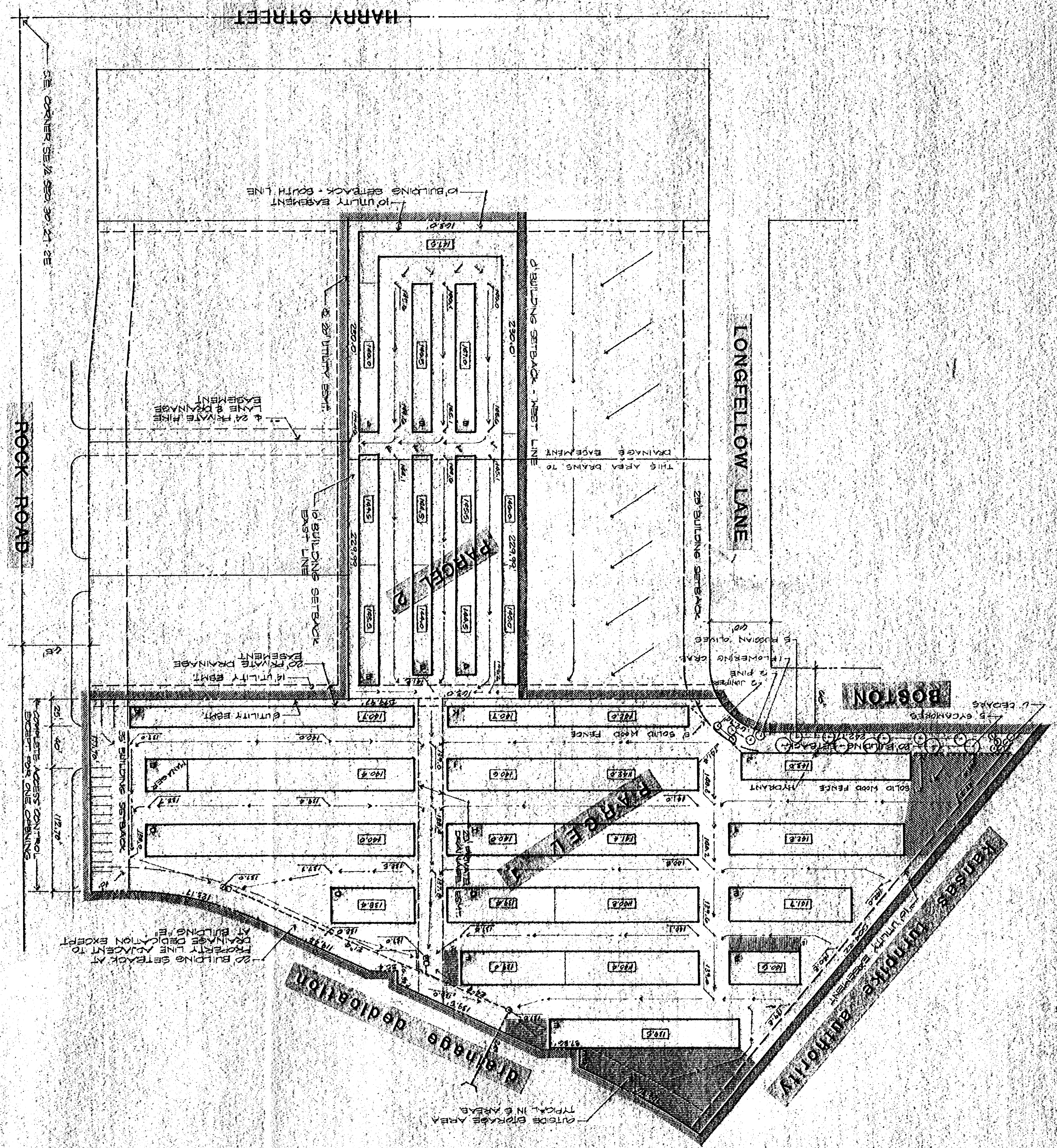

RODGERA BROOKS ARCHITECT PA